The New-York Times.

VOL. XVII.....NO. 5231. NEW-YORK, TUESDAY, JUNE 30, 1868. PRICE FOUR CENTS.

WASHINGTON.

A Bill to be Reported Taxing United States Bonds.

Debate in the Senate Relative to Army Regulations.

Further Consideration of the River and Harbor Appropriation Bill.

Special Dispatches to the New-York Times.

WASHINGTON, Monday, June 29.

General COBB of Wisconsin, created considerable excitement in the House to-day by offering a resolution instructing the Ways and Means Committee to report without unnecessary delay a bill requiring the Secretary of the Treasury, or his assistants, to make collection of interest on United States bonds. The previous question was called upon the resolution with a view to cutting off all debate, but the House, by a vote of 55 yeas to 57 nays, refused to second it. A motion to lay the resolution on the table was voted down—yeas 27, nays 106. Gen. GARFIELD made a motion to refer the resolution to the Committee of Ways and Means. Lost—eyas 61, nays 80. The question then recurred upon the passage of the resolution, and it passed by a vote of 91 yeas to 54 nays. It is understood that Gen. BUTLER is the author of the resolution, and that he persuaded Mr. COBB to present it for the purpose of relieving it of the offensive influence attached to it by reason of its authorship.

THE CIVIL APPROPRIATION BILL.

In the House to-day Mr. STEVENS, of Pennsylvania, reported the Miscellaneous Appropriation bill. Mr. BENJAMIN said if it contained an appropriation of 20 per cent. for the clerks he would raise a point of order upon it. The Speaker said he could not make a point of order at that time, and was about to explain when Mr. STEVENS said it did not contain the appropriation alluded to. The bill was then ordered to be printed.

FRAUDS IN THE AUDITOR'S BUREAU.

Two of the most prominent claim agency firms in the country are said to be implicated in the frauds recently discovered in the Second Auditor's Bureau.

SOUTHERN DELEGATES TO THE DEMOCRATIC CONVENTION.

It is understood here that the Alabama delegation to the New-York Convention will not attempt to vote for the nominations to be made there; all the other delegations from the South, however, will insist that they are entitled to that privilege, and will support their claims by the argument of the Democratic Party in and out of Congress that the Rebel States exist with Constitutions unimpaired by the events of the war. They expect to succeed in their efforts and will vote unanimously for President JOHNSON.

INDIAN AFFAIRS.

The Senate Committee on Indian Affairs met again to-day, when Hon. SIDNEY CLARKE, of Kansas, concluded his argument against the Osage Indian treaty. The Committee is apparently about equally divided in opinion regarding it.

THE EIGHT HOUR BILL.

The President has signed the bill enforcing the Eight-Hour law in all the navy-yards and other Government work shops. It takes immediate effect, and the employes at the Government printing office commence work under it to-day.

THE PRESIDENT'S FAMILY.

Mrs. President JOHNSON, Mrs. STOVER and children, and ANDREW JOHNSON, Jr., left this morning for Tennessee, where they will spend the Summer.

Dispatches to the Associated Press.

WASHINGTON, Monday, June 29.

GEN. GRANT'S WESTERN TOUR.

Gen. GRANT will leave here to-morrow morning on his Western tour. As has been stated the expedition will be altogether private. Gen. RAWLINS, Chief of Staff, will remain at headquarters for the purpose of attending to any official business that may require attention. There will be very little business of an official character emanating from headquarters, however, during Gen. GRANT's absence, unless compelled by circumstances arising in other localities. It is not probable that any will originate here.

THE ARMY BILL.

Senator THAYER's bill to regulate and fix the military establishment of the United States amends the "Act to increase and fix the Military Establishment of the United States" by repealing section 13, which fixes the number of Captains in the Quartermaster's Department at thirty, and the number of Majors at fifteen, and prohibits the filling of vacancies until the number of such officers is so reduced.

THE NEW TARIFF BILL.

The Committee on Ways and Means held a meeting to-day to consider Mr. MOOREHEAD's Tariff bill, proposing new duties on iron, steel, &c., and agreed to take a vote some time this week as to whether it shall be reported to the House. There is not much probability however, that it will be acted upon during the present session, for the want of time, if for no other reason.

THE COLORADO BILL.

The postponement of the Colorado bill in the Senate to-day, is regarded by the friends of the measure, as equivalent to deferring action upon it until the next session of Congress. They do not doubt that under the liberal concessions made to the opponents of the measure, a united and earnest voice will come up from Colorado next Winter in favor of the State, which will then be admitted.

THE DEFICIENCY BILL.

The Deficiency bill, reported to-day by Mr. STEVENS, of Pennsylvania, appropriates $2,549,287. Among the appropriations are the following:

For facilitating communication between the Atlantic and Pacific States by telegraph, $40,000; Overland Mail and marine service between New-York and California, $900,000; deficiency for mail service between the United States and Brazil, $12,500; to meet outstanding liabilities and complete the repairs of the New-York City Custom House, $45,000; to enable the Secretary of War to meet the expenses of defending suits brought against parties for executing orders of the Government during the late rebellion, $50,000; for reconstruction purposes to end of present month, $242,090, and for same purpose for ensuing year, $278,000; for constructing Appraiser's stores at Philadelphia, $25,000.

THE TREASURY PRINTING BUREAU.

The Sub-Committee on Retrenchment has taken some testimony concerning the management of the Printing Bureau connected with the Treasury Department, but has not yet completed its investigation. No recommendation has therefore been made as stated, that the printing operations be transferred for the greater part, if not altogether, to New-York.

GEN. VAN WICK.

Gen. VAN WICK left Washington to-night, being under an engagement to speak at Lake George on the 4th of July. All that has been said about his being the Republican candidate for Governor of New-York, has been voluntarily on the part of friends, as he has not determined whether he will allow his name to be used in the Convention.

NOMINATIONS CONFIRMED.

The Senate in Executive session this afternoon, confirmed the nomination of Rear Admiral JOHN A. DEHLGREEN, to be Chief of Ordnance of the Navy, in the place of Capt. WISE, resigned; and also, of Commanders FEBIGER and CROSBY, to be Captains.

TREATY RATIFIED.

The Senate has ratified the Free Emigration and Naturalization Treaty with Bavaria.

DISTRICT OF COLUMBIA ELECTIONS.

The bill which recently passed Congress relative to contested elections in the District of Columbia became a law on Saturday last without the signature of the President—ten days having expired since its passage.

THE GRAND ARMY OF THE REPUBLIC.

The following has just been issued:

HEADQUARTERS GRAND ARMY OF THE REPUBLIC, No. 446 FOURTEENTH-STREET, WASHINGTON, D. C., June 26, 1868.

GENERAL ORDERS No. 14.—The Commander-in-Chief calls attention to the following Congressional action with regard to the memorial ceremonies of the 30th ultimo:

Congress of the United States:

"In the House of Representatives, June 22, on motion of Mr. LOGAN, *Resolved*, That the proceedings of the different cities, towns, &c., recently held in commemoration of the gallant heroes who have sacrificed their lives in defence of the Republic, and the record of the ceremonial of the decoration of the honored tombs of the departed, shall be collected and bound under the direction of such person as the Speaker shall designate, for the use of Congress."

Attest: EDWARD McPHERSON, Clerk.

HOUSE OF REPRESENTATIVES, WASHINGTON, June 22, 1868.

FRANK MOORE, Esq., editor of the *Rebellion Record*, is hereby appointed under this resolution.

SCHUYLER COLFAX, Speaker of the House of Representatives.

In order to make successful this effort to perpetuate the record of a just tribute to our patriotic dead, departments, posts and commands will forward to these headquarters everything pertaining to the ceremonies alluded to, which can aid to complete the work proposed—newspaper paragraphs, editorials and reporters' accounts, and, also, manuscript copies of addresses and observations which may not have been printed. By order of JOHN A. LOGAN, Commander-in-Chief.

N. P. CHIPMAN, Adjutant-General.
W. S. COLLINS, Assistant Adjutant-General.

ARMY INTELLIGENCE.

A General Court Martial has been appointed to meet at Fortress Monroe on the 1st of July next, or as soon thereafter as possible, for which the following officers have been detailed: Brevet Brig.-Gen. J. Roberts, Fourth Artillery; Brevet Major C. P. Eaken, Third Artillery; Brevet Capt. C. P. Hazelton, Fourth Artillery; First Lieut. J. Wilson, Fifth Artillery; First Lieut. K. Dillonback, First Artillery; First Lieut. A. E. Clark, Third Artillery; First Lieut. B. F. Ryer, Second Artillery; Second Lieut. A. Howe, Fourth Artillery, and Brevet Major J. B. Campbell, Judge Advocate.

The following orders affecting the Paymaster's Department of the Navy have been made:

A. W. Russell is ordered to the Washington Navy-yard as Inspector of Provisions and Clothing; Paymaster Charles M. Abbot has been ordered to duty at Boston; Paymaster W. B. Boggs has been detached from duty as Inspector of Provisions and Clothing at the Washington Navy-yard, and to remain as Paymaster of the Yard; Paymaster R. H. Clark has been detached from duty at Boston and ordered to settle accounts; Passed Assistant Paymaster Leonard A. Frailey has been detached from special duty at the Washington Navy-yard, and placed on waiting orders. By direction of the Secretary of War, Lieut.-Col. R. A. Kenzie has been assigned to duty in the pay district of St. Louis, and will report to Brevet Brig.-Gen. Brown, Assistant Paymaster-General at St. Louis.

FORTIETH CONGRESS.

SECOND SESSION.

SENATE....WASHINGTON, Monday, June 29.

Mr. SUMNER presented a memorial from Professor Agazzis and other professors of Harvard College protesting against the ratification by Congress of the legislation of the California Legislature in regard to the Yo-Semite Valley. Referred to the Committee on Public Lands.

THE FREEDMEN'S BUREAU.

Mr. HOWARD, from the Committee on Military Affairs, reported favorably the bill for the discontinuance of the Freedmen's Bureau. It provides that the Commissioner shall withdraw the Bureau from all States entitled to representation on the 1st day of January next, or as soon thereafter as may be done without injury to the Government; but the Educational Department of the Bureau and the collection and payment of moneys due soldiers and sailors, shall be continued until otherwise ordered by the action of Congress. The bill also provides for the continuance in office of the present Commissioner, except in case of his resignation or death, when the office is to be filled only by the appointment of the President, or the nomination of the Secretary of War, and with the consent of the Senate.

STATE BONDS.

Mr. MORGAN called up the joint resolution directing the Secretary of the Treasury, whenever any State shall be or may be in default in the payment of principal or interest on its stocks or bonds held by the United States in trust, to withhold so much thereof as may be necessary of any money due by the United States to said State to be applied to the payment of such principal and interest.

After a few words of opposition by Mr. HENDRICKS the resolution was laid aside.

REMOVAL OF CIVIL SUITS.

Mr. EDMUNDS called up the bill for the removal of causes in certain cases from the State Courts to the United States Courts. The question was on a substitute reported by the Judiciary Committee. Before any action was had on the bill,

Mr. MAYER, by consent, reported from the Committee on Military Affairs a bill to regulate and fix the military establishment of the United States.

Mr. DAVIS then took the floor in opposition to Mr. EDMUNDS' bill, denouncing it as one of the most wrongful bills that was ever brought before Congress. The Constitution vested no jurisdiction in the Federal Judiciary in any such class of cases. The bill allows Federal officers or Marshals to carry such actions brought against them in the State Courts to the United States Courts.

At the expiration of the morning hour, the order of the day, the bill to admit Colorado was called for.

Mr. MORRILL, of Maine, moved to postpone it and take up the Civil Appropriation bill.

Mr. TRUMBULL urged the propriety of finishing the Colorado bill, already sufficiently discussed, instead of taking up the Appropriation bill, which could not fail to pass.

Mr. CONKLING opposed taking up the order of the day, intimating that a number of amendments were to be offered that would lead to discussion.

After some further discussion, the Senate voted to lay aside the order of the day—21 to 20.

THE GOVERNMENT OF THE ARMY.

Mr. WILSON moved to hold an evening session at 7:30 o'clock, for the consideration of the bill to establish rules and articles for the government of the Army of the United States. He said it was almost a perfect measure; that it had been prepared by two army officers and submitted to Gens. SHERMAN, SHERIDAN and AUGUR. It was agreed to.

STATE BONDS AGAIN.

The joint resolution directing the Secretary of the Treasury to withhold funds belonging to States in default, was again taken up and passed.

THE NORTHERN PACIFIC RAILROAD.

The bill extending time for the completion of the Northern Pacific Railroad, was passed as it came from the House.

THE CIVIL APPROPRIATION BILL.

The Senate then took up the Civil Appropriation bill.

The Committee on Appropriations report amendments increasing the appropriation to carry into effect the several acts authorizing loans and the issue of Treasury notes from $664,904 32 per cent. to $1,500,000. Agreed to. Also, by adding for facilitating communication between the Atlantic and Pacific States by electric telegraph, $40,000.

Mr. BUCKALEW asked an explanation.

Mr. MORRILL, of Maine, Chairman of the Committee, explained that it was for the purpose of carrying into effect an act of Congress already passed. The amendment was agreed to.

The Committee reported an amendment striking out the appropriation of $250,000 for the deficiency in the fund for the support of sick and disabled seamen.

Mr. HOWE thought the Government had done enough for this class of laboring men. He called attention to the fact that there are Marine Hospitals at New-York, Philadelphia and Boston, for which no appropriation was ever made, while appropriations are made for others scattered over the interior. He found that sixty or ninety thousand dollars had been appropriated for a hospital at Napoleon, Ark., where, he learned on inquiry, there was no village but the hospital.

Mr. HENDERSON, while admitting that unnecessary hospitals had been built, concluded that the nation should not change its long-continued system of caring for this shiftless, improvident class of men, like other nations. When they returned from a trip, they were turned loose, with no one to care for them. He reminded Senators that twenty cents a month was deducted from each seaman's wages for the support of hospitals.

Mr. MORTON urged humanitarian reasons for continuing the appropriation. He said that the sailors on steamers on the Mississippi River, when attacked by diseases, were set ashore without ceremony.

Mr. JOHNSON followed, taking the same view, and pointing out the necessary dangers and hardships of the sailor's life, that unfit him frequently for shore employment.

Mr. HOWE did not believe that the seamen had been benefited 10 cents out of every dollar appropriated, and he repudiated the doctrine that they more than other men should be dandled in the lap of the nation. They had taken care of themselves and could do it again.

Mr. FESSENDEN again contended that the system is one that arises from the necessities of the case.

Mr. CHANDLER moved to retain the clause proposed by the Committee to be stricken out, and reduce the amount from $250,000 to $150,000. Agreed to.

The Committee amendments increasing appropriations for coast survey on the Atlantic and Gulf coast from $200,000 to $300,000, and on the Western coast from $60,000 to $130,000, were agreed to.

Also, that discontinuing the appropriation for the survey of Florida Reef.

Other amendments were adopted appropriating for a first-order light-house at Point Ano Nuevo, Cal., or vicinity, $90,000; for two light-house tenders for service on the Atlantic and Gulf coasts, $80,000; decreasing the appropriation for experiments with illuminating apparatus and fog signals from $4,000 to $10,000; increasing the appropriation for a Custom House at Portland, Me., from $50,000 to $100,000, and for a similar building at St. Paul, Minn., from $25,000 to $50,000; for appraisers' stores at Philadelphia from $25,000 to $75,000; adding for the completion of the Custom House at Bangor, Me., $20,000, and at Ogdensburg, N. Y., $30,000; branch and mint building at Carson City, Nevada, $150,000; increasing the appropriation for surveying public lands in California from $30,000 to $50,000.

The Committee's amendment striking out the appropriation of $1,000 for the care and improvement of the ground south of the President's House was rejected.

The Committee's amendment striking out the appropriation of $12,000 for the care and support of 60 transient paupers, medical and surgical patients, in some proper institution being before the Senate,

Mr. MORRILL explained that the Committee had stricken it out, because a bill is pending before the House to provide a hospital for such purposes.

Without action on the bill a motion to go into Executive session prevailed.

TERRITORIAL OFFICERS.

In the meantime Mr. FOWLER introduced a bill to provide for the election of certain territorial officers by the people, which was referred to the Committee on Territories.

EXECUTIVE SESSION.

The Senate went into Executive session, and soon afterward took a recess until 7:30 o'clock.

EVENING SESSION.

Mr. WILSON's bill, establishing rules and articles for the government of the armies of the United States, was taken up, pursuant to order.

About a dozen Senators were present.

The bill, an elaborate one of 39 printed pages, was read.

In section 1 it is prescribed that all officers who have not already taken it, and all hereafter appointed, shall take the oath therein set forth—substantially that known as the test oath—in addition to the usual oath.

The 12th section authorizes military commissions, in time of war or public danger, to have jurisdiction over offences against the common laws of war not cognizable by courts-martial, to be constituted similarly to courts-martial, and with the same powers and privileges.

Section 22 empowers all military courts to compel the attendance of persons lawfully subject to trial before them, and of witnesses, civil or military; to punish by imprisonment persons refusing to obey their lawful precepts or attempting to embarrass their proceedings.

Section 23 authorizes the dispositions, in cases not capital, to be taken out of the jurisdiction of the Court and read in evidence.

Section 27 entitles any party tried to a copy of the proceedings and sentence.

Section 28 prohibits flogging.

Section 29 exempts from trial for offences committed more than two years before the issue of an order of trial, unless the person shall have absented himself or interposed other manifest impediment.

Section 34 provides for punishment for disrespectful language in regard to the President, Congress or the Supreme Court, as a court-martial shall direct.

Sections 36, 37 and 38 provide for the punishment by death, or such other punishment as a court-martial shall order, for exciting or joining in any mutiny or sedition in the army, or for failing to do the utmost, when present, to prevent the same, or to give information to the commanding officer. Striking or lifting a weapon against, or offering violence to a superior officer, is punishable in like manner.

Section 39 provides for a general muster and inspection of all the troops on the last days of February, April, June, August, October and December.

Section 41 provides for cashiering for signing, or allowing to be signed, a false muster-roll.

Section 47 provides for punishment within two years after leaving the service for offences committed therein.

Section 61 provides for punishment by court-martial for drunkenness—officers drunk while on duty to be dismissed the service.

Section 75 punishes with dismissal challengers to fight a duel, and provides that persons upbraiding others for refusal to accept a challenge, shall be considered amenable to the punishment of challengers.

Section 76 punishes officers commanding a guard who allow persons to go out to fight a duel, and also seconds, promoters and carriers of challenges.

Section 81 confines the issue of commissions by brevet to the time of war and one year thereafter, and for important services in the presence of the enemy, and not to take effect but when assigned to special command by the President, and then only when the command is equal to the brevet rank.

Section 83 ranks volunteer or militia officers next after like grades in the regular forces, even if their commissions are older; this distinction not to exist when they have been in the United States service an equal length of time.

Section 85 provides for the punishment, by order of a court-martial, of persons amenable to the rules and articles of war, for offences that are felonies at common law, committed in foreign countries or in places within the United States, declared by the President to be in insurrection. Such punishment not to exceed those inflicted by laws of peace, save that of officers may, in addition, be cashiered; the commanding-general to have power to order the execution of the sentence.

Section 102 earnestly recommends diligent attendance on Divine service, and punishes irreverent conduct there by court-martial.

Mr. WILSON offered an amendment as an additional section providing for the punishment by cashiering for conviction of gambling.

Mr. JOHNSON asked what the Senator meant by gambling. Whether he wished to cashier an officer for sitting down in his mess-room, and playing whist or euchre for 25 or 50 cents a game, pretty much all the amusement they had.

Mr. WILSON replied that gambling is a disastrous vice in armies and should be broken up. Paymasters, with large amounts of Government money in their possession, should not be allowed to gamble.

Mr. NYE suggested confining it to paymasters.

Mr. CONNESS said gambling was the great bane of the service on the Western Coast. A court-martial would not punish a man for betting in the ordinary way.

Mr. FERRY coincided in the opinion in regard to gaming by paymasters. He had known them after paying off officers to entice them into gaming and win half their pay.

Mr. NYE thought it would be a rather severe punishment for betting a dollar on a cock-fight, or a hundred dollars on a horse-race. Paymasters and quartermasters, however should be punished.

Mr. FERRY offered a substitute confining the punishment to those gambling for gain.

Mr. FESSENDEN asked whether any one ever gambled for loss. [Laughter.]

Mr. WILSON knew nothing personally of gambling. He knew, however, that during war great demoralization resulted from this vice, many of the officers becoming so demoralized as to gamble with private soldiers.

Messrs. JOHNSON and DAVIS urged the propriety of confining the amendment to disbursing officers.

Mr. WILSON had no objection, but Mr. CONNESS and others objected.

Mr. BUCKALEW deprecated such a heavy punishment for one offence. He was in favor of confining it to the common gamblers and blacklegs who fleeced the green ones.

Mr. FERRY modified his amendment, by providing that persons convicted shall suffer such punishment as the court-martial shall inflict, not exceeding dismissal from the service, and it was adopted.

On motion of Mr. THAYER, section 83 was amended so as to provide that volunteer and militia officers shall take rank according to the dates of their commissions.

Mr. FERRY called attention to the fact that, although flogging is prohibited, many cruel corporeal punishments were inflicted during the war, such as tying to a gun-carriage, tying up by the thumbs, &c. He moved to amend by providing that no corporeal punishment shall be inflicted, other than hard labor or imprisonment by sentence of a court-martial. Agreed to.

Mr. DAVIS moved to strike out the following words from section 10:

"No officer shall be held but by a general court-martial, nor by officers of an inferior rank, unless in the judgment of the officer appointing the court it cannot be avoided without detriment to the public service." Rejected.

Mr. DAVIS then made some remarks on the subject of the test oath, prescribed in the first section. He thought it was time to do away with these proscriptions growing out of the war.

Mr. BUCKALEW thought the 12th section inaugurated a principle never heretofore recognized in our articles of war. He moved to strike out the words "public danger," and insert "insurrection." Agreed to.

Mr. CONKLING called attention to the language of the same section, providing that military commissions shall have jurisdiction over all offences and offenders against the common laws of war not cognizable by court-martial, which would apply to persons not otherwise amenable to the laws of war. He thought it a dangerous provision.

Mr. FRELINGHUYSEN suggested that the objection would be obviated by adding after the words "courts-martial" the words "committed within the theatre of war."

Mr. CONKLING said that would make it much better. The section, however, required further amendment. Many arrests of civilians, made during the war, had seemed to him proper; nevertheless it seemed more in consonance with the genius of our institutions that civilians, when it was possible, should be tried by the civil tribunals.

Mr. DAVIS remarked that he had been contending for this principle for five years. It was one of the rights of the citizen under the Constitution to have a trial by jury. He was opposed to the 98th section, subjecting sutlers, traders, army contractors and other army followers, and all citizens residing in military or Indian reservations, to these rules and articles, and subject to court-martial.

Mr. THAYER was also opposed to that section so far as it related to persons other than officers and soldiers. It would work peculiar hardship in the Indian territories. When in order he would move to strike out the section.

Mr. FRELINGHUYSEN's amendment was adopted.

Mr. BUCKALEW moved to add after it the words, "where the civil tribunal cannot act."

Mr. DRAKE had had too much experience of the theatre of war to give his adhesion to any such doctrine. If a rebellion should exist in Virginia, and men in New-York should give aid and comfort, the Government should be able to put its hand on them. Or if, as has been the case, a rebellion existed in the Gulf States, and sympathizers in Tennessee were giving aid and comfort, the Government should be permitted to bring them swiftly to justice.

Mr. CONNESS had in the meantime prepared the following amendment, to come in after the words "Court-martial": "But such jurisdiction shall not, within the United States, attach to any person disconnected with the military service, unless the civil tribunals before which such person would usually be tried shall be interrupted or impeded by war or insurrection."

Mr. DRAKE asked whether the Senator intended that offenders should be tried by their fellows of crime.

Mr. CONKLING said he intended to meet the case at a place where there are Courts open and ready to act. He added to his amendment the words, "or shall refuse to administer justice."

Mr. FERRY suggested the insertion of the words "according to the rules and usages of war."

Mr. DRAKE—That would obviate the difficulty, I think.

At 10:40, without action on the amendment, on motion of Mr. EDMUNDS, the Senate adjourned.

HOUSE OF REPRESENTATIVES.

The Speaker proceeded as the first business in order in the morning hour on Mondays to call the States for bills and joint resolutions for reference only. Under the call, bills and resolutions were introduced, read twice and referred, as follows:

BILLS AND JOINT RESOLUTIONS.

By Mr. WALKER—To authorize the corporate authorities of Georgetown, D. C., to subscribe $300,000 to build a branch railroad to connect Georgetown with the Alexandria, London and Hampshire Railroad, and to levy a tax therefor.

It was referred to the Committee on the District of Columbia.

By Mr. HINDS, of Arkansas—To extend to Arkansas the provisions of the Agricultural College bill. Referred to the Committee on Public Lands.

By Mr. PILE—To provide for the employment of a stenographic reporter for the United States District Court for the Eastern District of Missouri. Referred to the Judiciary Committee.

By Mr. LOUGHRIDGE—To aid in the construction of a railroad and telegraph line from the Rio Grande to the Pacific Ocean. Referred to the Committee on the Pacific Railroad.

By Mr. TAFFE—To establish a new land district in Nebraska. Referred to the Committee on Public Lands.

By Mr. BINGHAM—To admit Kyrolite for manufacturing purposes into the United States free of duty. Referred to the Committee on Ways and Means.

The States having all been called for, bills for reference were next called for.

Mr. PRICE introduced a joint resolution extending the time for the commencement of the Northern Pacific Railroad for two years from the 2d of July, 1868; requiring the building of 100 miles per year thereafter, and the completion of the whole line by July 4, 1877.

The previous question was seconded, and the joint resolution was passed—yeas 95, nays 32.

Mr. COBB offered the following resolution, and moved the previous question:

Resolved, That the Committee of Ways and Means be and are hereby instructed to report without unnecessary delay a bill levying a tax of at least ten per cent. on the interest of the bonds of the United States, to be assessed and collected annually by the Secretary of the Treasury and such of his subordinates as may be charged with the duty of paying interest on the bonded indebtedness of the United States.

The House refused to second the previous question—55 to 57.

Mr. MILLER moved to lay the resolution on the table, but on the remonstrance of several members who wanted it simply referred to the Committee of Ways and Means, he withdrew the motion.

Mr. BUTLER, of Massachusetts, renewed the motion to lay on the table, so as to have a vote upon the proposition.

The vote was taken, and the resolution was not laid on the table—yeas 28, nays 107, as follows:

YEAS—Messrs. Arnell, Bailey, Banks, Boutwell, Cake, Churchill, Cornell, Dixon, Driggs, Eckley, Eliot, Harding, Higby, Jenckes, Mallory, Mercur, Miller, Moorhead, Myers, O'Neill, Perham, Plants, Pomeroy, Spalding, Starkweather, Stevens of Pennsylvania, Washburn of Massachusetts, Woodbridge—28.

NAYS—Messrs. Allison, Anderson, Archer, Ashley of Nebraska, Axtell, Baker, Barnes, Beatty, Beck, Benjamin, Benton, Bingham, Blaine, Bates, Boyer, Bromwell, Buckland, Butler of Tennessee, Cary, Cobb, Coburn, Covode, Cullom, Donnelly, Eggleston, Ela, Eldridge, Farnsworth, Ferris, Ferry, Garfield, Getz, Golladay, Gravely, Griswold, Grover, Haight, Hawkins, Hind, Holman, Hotchkiss, Hubbard, Hurlburd, Humphrey, Johnson, Jones, Julian, Kerr, Ketcham, Kitchen, Lawrence of Pennsylvania, Lawrence of Ohio, Loan, Loughridge, Lynch, Marvin, Maynard, McCarthy, McClurg, McCormick, McKee, Morrell, Mullins, Mungen, Newcomb, Niblack, Orth, Paine, Pike, Pile, Polsley, Pruyn, Randall, Raum, Root, Ross, Sawyer, Scofield, Shanks, Shellabarger, Sitgreaves, Smith, Stevens of New-Hampshire, Stewart, Stokes, Stone, Taffe, Taylor, Thomas, Trimble of Kentucky, Trowbridge, Van Aernam, Van Auken, Van Horn of New-York, Van Horn of Missouri, Van Trump, Van Wyck, Washburn of Wisconsin, Washburne of Illinois, Washburn of Indiana, Welker, Williams of Indiana, Wilson of Iowa, Wilson of Ohio, Wilson of Pennsylvania, Woodward—107.

Mr. GARFIELD moved to refer the resolution to the Committee of Ways and Means, and moved the previous question.

Mr. RANDALL—Will the gentleman from Ohio accept a modification of his motion, with instructions to report forthwith.

The SPEAKER—The Committee of Ways and Means has the right to report at any time for commitment.

The previous question was seconded, and the main question ordered.

Mr. WOODWARD asked the Speaker what would be the effect of referring the question.

The Speaker replied that the effect would be to refer the resolution without instructions.

Mr. BLAINE—The rules of the House enable the Committee of Ways and Means to report back the resolution at any time.

Mr. BUTLER, of Massachusetts—Yes, but everybody knows that it will not.

Mr. BLAINE—But it has a right to do so.

Mr. ELDRIDGE inquired whether the evident object of referring the resolution was not to kill it?

The Speaker said he could not answer the question. It was not a parliamentary inquiry.

Mr. BUTLER, of Massachusetts, inquired what would be the condition of the question if the resolution were not referred?

The Speaker replied that the main question having been ordered, the resolution would be before the House for adoption or rejection.

Mr. BUTEER—That is just where we want it.

Mr. MAYNARD moved to reconsider the vote ordering the main question. The motion was not agreed to.

The question was then taken on Mr. GARFIELD's motion to refer the resolution to the Committee of Ways and Means, and the motion was rejected—yeas 61, nays 80, as follows:

YEAS—Messrs. Allison, Ames, Arnell, Bailey, Baldwin, Beatty, Bingham, Blaine, Boutwell, Cake, Churchill, Cornell, Delano, Dixon, Driggs, Eckley, Eliot, Ferris, Garfield, Griswold, Halsey, Higby, Hooper, Hulburd, Jenckes, Ketcham, Loan, Lynch, Mallory, Marvin, Maynard, McCarthy, Mercur, Miller, Moorhead, Myers, O'Neill, Pain, Perham, Peters, Plants, Poland, Pomeroy, Price, Sawyer, Shellabarger, Sitgreaves, Smith, Spalding, Starkweather, Trowbridge, Twitchell, Upton, Van Aernam, Washburne of Illinois, Washburn of Massachusetts, Washburn of Wisconsin, Williams of Pennsylvania, Wilson of Iowa, Wilson of Pennsylvania, Woodbridge—61.

NAYS—Messrs. Adams, Anderson, Archer, Ashley of Nevada, Baker, Barnes, Beck, Benton, Boles, Boyer, Buckland, Butler of Massachusetts, Butler of Tennessee, Cary, Clarke of Kansas, Cobb, Coburn, Covode, Cullom, Donnelly, Eggleston, Ela, Eldridge, Farnsworth, Ferry, Getz, Goladay, Gravely, Grover, Haight, Hawkins, Hinds, Holman, Hotchkiss, Hubbard of West Virginia, Humphrey, Johnson, Jones, Julian, Kerr, Kitchen, Lawrence of Pennsylvania, Lawrence of Ohio, Logan, Loughbridge, Marshall, McClurg, McCormick, McKee, Mungon, Newcomb, Niblack, Orth, Pike, Polsley, Pruyn, Randall, Raum, Root, Ross, Scofield, Shanks, Stevens of New-Hampshire, Stewart, Stokes, Stone, Taylor, Thomas, Trimble of Kentucky, Van Auker, Van Horn of New-York, Van Horn of Missouri, Van Trump, Van Wyck, Washburn of Indiana, Welker, Williams of Indiana, Wilson of Ohio, Windom, Woodward—80.

The question recurred on agreeing to the resolution.

Messrs. PIKE and BUTLER, of Massachusetts, demanded the yeas and nays.

Mr. GARFIELD suggested, derisively, that the tax had better be made 100 per cent. That would fill the Treasury faster.

Mr. BLAINE suggested (in the same spirit) that they had better make an equal division and put the tax at 50 per cent.

Mr. BUTLER—It is the same tax that the English put on their bonds.

Mr. BLAINE (ironically)—Let us improve on the English and take half of the interest.

Mr. COBB—I object to debate.

The vote was taken on agreeing to the resolution, and it was agreed to—yeas 92, nays 55, as follows:

YEAS—Messrs. Adams, Archer, Ashley of Nevada, Axtell, Baker, Barnes, Beck, Benjamin, Benton, Bingham, Boles, Boyer, Buckland, Butler of Massachusetts, Butler of Tennessee, Cary, Clarke of Kansas, Cobb, Coburn, Cornell, Covode, Cullom, Donnelly, Eggleston, Ela, Eldridge, Farnsworth, Ferris, Ferry, Getz, Golladay, Gravely, Grover, Haight, Hawkins, Hinds, Holman, Hotchkiss, Hubbard of West Virginia, Humphrey, Ingersoll, Johnson, Jones, Julian, Kerr, Lawrence of Pennsylvania, Lawrence of Ohio, Logan, Loughridge, Marshall, McClurg, McCormick, McKee, Mercur, Mullins, Mungen, Newcomb, Niblack, Orth, Phelps, Pike, Polsley, Pruyn, Randall, Raum, Robinson, Roots, Ross, Scofield, Shanks, Stevens of New-Hampshire, Stewart, Stokes, Stone, Taber, Taffe, Taylor, Thomas, Trimble of Kentucky, Van Auken, Van Horn of New York, Van Horn of Missouri, Van Trump, Washburn of Wisconsin, Washburne of Illinois, Washburn of Indiana, Welker, Williams of Indiana, Wilson of Ohio, Wilson of Pennsylvania, Windom, Woodward—92.

NAYS—Messrs. Allison, Ames, Arnell, Bailey, Baldwin, Banks, Beatty, Blaine, Boutwell, Bromwell of Illinois, Cake, Delano, Dixon, Driggs, Eckley, Eliot, Garfield, Griswold, Harding, Halsey, Higby, Hooper, Hulburd of New-York, Jenckes, Kelsey, Loan, Lynch, Mallory, Marvin, Maynard, Miller, Moorhead, Myers, O'Neill, Paine, Perham, Plants, Poland, Pomeroy, Price, Sawyer, Shellabarger, Sitgreaves, Smith, Spalding, Starkweather, Trowbridge, Twichell, Upson, Van Aernam, Washburn of Massachusetts, Williams of Pennsylvania, Wilson of Ohio, Wood, Woodbridge—55.

Mr. BINGHAM voted in the affirmative with the object of moving to reconsider, but was anticipated by Mr. COBB who moved to reconsider the vote adopting the resolution, and moved to lay the motion to reconsider on the table. (The Parliamentary mode of making action final and definite.)

The motion to reconsider was laid on the table.

Mr. ALLISON offered the following preamble and resolution, which were adopted:

Whereas, A statement purporting to be prepared by the Secretary of the Treasury from the official records of his Department, has been published in the *National Intelligencer*, and also sent to the public through the Associated Press, in which it is stated that in 119 Collection Districts removals were made during the year 1867 upon the recommendation of the Commissioner of the Internal Revenue, in which districts the average falling off of internal revenue as compared with the year 1866 was $160,942 81 per district; and that the same year, 1867, removals were made in twenty collection districts by the President without the recommendation of said Commissioner, in which the falling off of revenue is only $46,470 37 per district.

Resolved, That the Secretary of the Treasury be directed to inform this House whether any such statement was prepared by him, or by his direction, from the official record of his department, and whether it was published by his direction, and if so, that he be further directed to furnish this House with a copy of the statement so prepared, and of any report made by him to the President in relation to the removals or appointments herein referred to.

Resolved, That the Secretary of the Treasury inform this House in what collection districts removals and appointments of assessors and collectors were made, if any, upon the recommendation of the Commissioner of Internal Revenue, during the year 1867, the names of such officers removed and appointed, with copies of all the correspondence or recommendations of said Commissioner relating thereto.

Mr. BUTLER, of Massachusetts, introduced a joint resolution to correct the act for the relief of certain exporters of rum, by substituting the word "or" for the word "and," so as to make it read "intended for export or actually contracted for." He desired to have the joint resolution put upon its passage.

The mistake being an accidental one, Mr. WILSON, of Iowa, thought it should be referred to the Committee of Ways and Means, and it was so referred.

THE DEFICIENCY BILL.

Mr. STEVENS, of Pennsylvania, from the Committee on Appropriations, reported the deficiency bill, and moved that it be made the special order for Thursday next.

Mr. BENJAMIN inquired whether the bill contained an appropriation for extra pay of clerks.

Mr. STEVENS said he did not know that that would be any good reason for objecting to the bill being reported.

Mr. BENJAMIN said he would make the point of order here.

The Speaker remarked that the objection would not lie.

Mr. STEVENS said that he would now inform the gentleman that the bill did not contain that appropriation.

Mr. HOLMAN said he would reserve the right to make the point of order.

The bill was ordered to be printed, and was made a special order for Thursday next.

RIVER AND HARBOR IMPROVEMENTS.

The House then, at 2 o'clock, resumed the consideration of the River and Harbor Appropriation bill, the question being on the amendment offered by Mr. BAKER last Saturday, appropriating $56,000 for the improvement of the harbor at Alton, Ill. The amendment was rejected.

Mr. MAYNARD moved an appropriation of $615,000 for the improvement of the Tennessee River.

Mr. ELIOT, who has charge of the bill, proposed to allow $15,000 for the improvement of the Tennessee River, from its mouth to Florence, Ala., and $90,000 from Chattanooga to Decatur.

Mr. STOKES appealed to his colleague (Mr. MAYNARD) to accept that amendment.

Mr. MAYNARD said he would accept it on the principle that half a loaf was better than no bread.

Mr. MULLINS made some remarks as to the necessity of removing the obstructions on Mussle Shoals on the Tennessee.

The amendment as modified was agreed to.

Mr. MOORHEAD moved that $18,000 of the $250,000, appropriated for the improvement of the Ohio River, be applied in experimenting on the value of shifting sluices. Agreed to.

Mr. NIBLACK moved an appropriation of $50,000 for the improvement of the Wabash River and its navigable tributaries.

Mr. BROMWELL, of Illinois, moved (in ridicule) an appropriation for the improvement of the Embarrass River. He said it was a river that connected two districts, his own and Mr. MARSHALL's, both Radical districts—his own, Radical Republican, and his colleague's, Radical Democratic—it was a bond of union between the two. If streams that were hardly navigable required improvement, how much more did the Embarrass, which would never be navigable unless something were done for it? If there was an appropriation to deepen the channel, and to dig places wide enough for a steamboat to turn around in, the Embarrass River would become navigable. [Laughter.] If he had no better river to speak for than that, why should he stand by it? [Laughter.] It had once been declared navigable by the Illinois Legislature, and, in order to make that declaration good, Congress should make an appropriation. [Laughter.]

The motions of Messrs. BROMWELL and NIBLACK were rejected.

Mr. BENJAMIN suggested, jocularly, an appropriation for the improvement of Salt River, in order that its turbid passage might be rendered less grevious to the motley crowd of involuntary exiles who would be about November next seeking some sequestered spot for a white man's government.

Mr. PHELPS moved to increase the appropriation of the Patapsco River from $30,000 to $75,000, which was rejected.

Mr. HOTCHKISS moved to increase the appropriation for the Connecticut River from $20,000 to $40,000, which was rejected.

Mr. EGGLESTON moved to appropriate $20,000 to complete the breakwater connecting Richmond Island and Cape Elizabeth, Me., which was agreed to.

Mr. LYNCH moved to increase the appropriation for Saco River, Me., from $20,000 to $40,000, which was rejected.

Mr. ROOT, of Arkansas, moved an appropriation of $78,000 for the improvement of White River, Ark., which was rejected.

Mr. BLAINE suggested to Mr. ELIOT, (derisively,) that the appropriation of $3,000 for Kennebec River, Me., be increased 12½ cents.

Mr. McKEE moved an appropriation of $20,000 for the Big Sandy River, between Kentucky and West Virginia, and $15,000 for above Louisa, which was rejected.

Mr. WASHBURNE, of Illinois, moved to strike out the item of $75,000 for the survey of Northwestern Lakes, which was rejected.

Mr. SPALDING moved to strike out the appropriation of $450,000 for the Louisville and Portland Canal.

Messrs. GROVER and EGGLESTON spoke in favor of the appropriation.

Mr. WASHBURNE, of Illinois, spoke in favor of striking out the appropriation, and warned the members on his own side of the House that they were piling up wrath for the day of wrath. None of them who voted for those extraordinary appropriations could go home without being called upon to defend himself for votes of that character.

Mr. CARY argued that there was no improvement provided for in the bill that was more national in its results than that for the Louisville and Portland Canal.

Mr. SHANKS spoke in favor of the appropriation.

The vote was taken on Mr. SPALDING's motion to strike out the appropriation, and the motion was rejected—yeas 45, nays 78.

Section 4, which directs surveys to be made at certain points, being under consideration, Mr. HIND moved to add Ouchita River, Arkansas. Agreed to.

Mr. WASHBURN, of Indiana, moved to add the Wabash River, Indiana, from its mouth to Lafayette. Agreed to.

Mr. AXTELL moved to add the Eel River, the port of San Pedro, at Wilmington, and the Sacramento River, California. Agreed to.

Mr. McCORMICK moved to add the Big Black River, Missouri. Rejected.

Mr. LYNCH moved to add the harbor of Cape Porpoise, Maine. Agreed to.

Mr. MILLER moved to add the Susquehanna River, from its mouth to Lake Ontario. Rejected.

Mr. SAWYER moved to substitute the Ocouto River, Wisconsin, for the Menomenee River, stating that that river had been already surveyed. Agreed to.

Mr. ROOT moved to add White River and Black River, Arkansas, which was agreed to.

Mr. ARNELL moved to add Harpeth Shoals, on the Cumberland River, which was rejected.

Mr. McKEE moved to add the Big Sandy River, Kentucky, which was rejected.

Mr. McCORMICK moved to add the Black River to Poplar Bluff, Missouri, which was agreed to.

The bill having now been completed by sections,

Mr. ELIOT moved the previous question on the engrossment of the bill.

The previous question was seconded, and the main question was ordered.

Mr. WASHBURNE, of Illinois, said he would demand a separate vote on the several appropriations, (one of the rules giving members that right on bills for internal improvements.)

The appropriation of $40,000 for Wisconsin River was agreed to—yeas 63, nays 60.

Mr. RANDALL suggested that enough money had been spent by the House to-day, and moved, at 4:15 o'clock, that the House adjourn.

The House refused to adjourn by a vote of 56 to 63.

Mr. WASHBURNE, of Illinois, asked a separate vote on the item of $20,000 for Marquette Harbor, Lake Superior.

The item was agreed to—yeas 74, nays 50.

Leave of absence was asked for and granted to many of the Democratic members—more than a half of the whole number.

Without proceeding further in the bill, the House, at 4:40 o'clock, adjourned.

The Bricklayers' Union.

Last evening the members of the Bricklayers' Union held a meeting at Milliman's Hall, corner of Twenty-sixth-street and Seventh-avenue. Mr. McFARLAND occupied the chair. Mr. COOGAN made a statement to the effect that two-thirds of the bricklayers in this City and vicinity were now working on the eight-hour system. He believed it would not be long before all the employers would accede to the terms demanded by the employes.

Mr. DELANCY also spoke in behalf of the Union. He sustained the action of the Unions as a general rule, arguing that men forming an organization for their protective interests, did a beneficial act for society, inasmuch as they provided for their families and others dependent on their own exertions. He compared the prices paid in former times with the prices paid at present, and took the ground that although $5 per day was the price sought to be established by the Union, yet the men did not actually receive more than $2 or $3 per day, because they worked on half time only.

Mr. M. J. REYNOLDS, of No. 1 Union, Brooklyn, followed. He took the position that no employer should have more than two apprentices. He also maintained that the laborer has an undoubted right to all the benefits of the use of capital. He closed by urging the Association to keep united and to do their whole duty. In that manner they would succeed in their efforts.

Other speakers followed, after which the meeting was adjourned.

THE TURF.

Trotting on the Fashion Course, L. I. Match between "Lew Pettee" and "Dixie."—The Former Wins in Five Heats.

Yesterday afternoon a trotting match for $500, mile heats, best three in five, in harness, between DAN MACE's bay gelding, *Lew Pettee*, and Mr. CARR's gray mare *Dixie*, came off on the Fashion Course, L. I. Although the day was highly favorable for the race, there was only a slim attendance, owing to the careless manner in which the trot was advertised by the proprietor of the course; the name of one horse only of the two matched being correctly announced. The horse whose name was so blunderingly changed that even his warmest admirers could not recognize him; under it was *Lew Pettee*, a well-known fast stepper on the road, and a most promising horse on the track. He is a bright bay, about sixteen hands high, very handsome, and was sired by *Norman*, out of a fast and well-bred *Messenger* mare. His opponent, *Dixie*, is a gray mare about fifteen hands high, by *Pilot, Jr.*, and, we are informed, is full sister to *Bull Run*, a horse that *Lew Pettee* beat in a match of two mile heats two years ago. On this occasion *Lew* was driven by the lamented HIRAM WOODRUFF, and, indeed, was the last horse that great horseman ever drove in public. *Dixie* belongs to Mr. CARR, a gentleman from St. Louis, who also owns *Tuckey*, and a pacing horse that he is ready to match against any horse in the world for any amount, and which horses are now at the Fashion Course stables, ready either for a match or a customer. Although *Dixie* was comparatively unknown among the trotting men in this section of the country, and no one could say how fast she could really trot, it leaked out that she could go considerably under the thirties, and as this was looked upon as quick enough to beat *Lew Pettee*, she was made a great favorite, and $100 to $60 was currently offered on her winning. These odds the owner of *Lew* accepted once; he not feeling anxious to bet heavily on his horse against an unknown animal. In fact, his only motive in making the match was to see how his horse was trotting this season. DAN MACE, who trains him, handled the reins over him, while *Dixie* was driven by RUTHERFORD in the first two heats, when BUDD DOBLE took his place.

FIRST HEAT.—They got off at the third attempt, *Dixie* a length in front, when the word was given. Going around the turn, *Lew* hit his foot and broke up, *Dixie* going ahead and opening a gap of six lengths to the half-mile pole. On the Flushing stretch *Lew* trotted magnificently, and gained so rapidly on the mare that he had collared her at the three-quarter pole. Coming up the stretch, he broke again, when slightly in advance, and before he could be got down the mare had gained such a lead that MACE took his horse in hand, and *Dixie* won the heat by four lengths, in 2:30.

SECOND HEAT.—Betting two to one on *Dixie*. *Lew* was slightly ahead when the word was given, and he led a clean length around the turn, but unfortunately hit his leg, tearing the boot off, and MAC had to pull him nearly to a stand-still to get him steady. The mare opened a wide gap all the way round, and won the heat by six lengths in 2:30½.

THIRD HEAT.—Betting $100 to $20 on *Dixie*. They got off very evenly together, but in going around the turn *Lew* left his feet, and the mare was fully six lengths ahead at the quarter pole, and ten lengths at the half-mile pole. When *Lew* settled down to a square gait, he made an extraordinary burst of speed, and along the Flushing end he gained rapidly on the mare. His speed may be estimated from the fact that he trotted the half mile, from the quarter pole to the three-quarter pole, in *one minute eleven seconds*, and as they turned into the homestretch, he was on even terms with the mare. Coming home, the tremendous rate he carried the mare caused her to break; and amid great cheering *Mace* crossed the score six lengths ahead, in 2:29.

FOURTH HEAT.—Betting $200 to $600 on *Lew*, who out-trotted the mare from the word "Go," and won by four lengths in 2:32. BUDD DOBLE drove the mare in this heat in place of RUTHERFORD.

FIFTH HEAT.—Betting $100 to $25 on *Lew*, who took a strong lead for three quarters of a mile, but on coming up the stretch, *Dixie* closed upon him, and after a most magnificent and exciting finish, *Lew Pettee* won the heat and race by a neck only. The driving of *Mace* in this heat was a superb display of masterly skill and judgment. Time, 2:34.

SUMMARY.

FASHION COURSE, L. I., June 29—Match $500; mile heats, 3 in 5, in harness.

D. Mace's b. g. Lew Pettee	2	2	1	1	1
Mr. Carr's g. m. Dixie	1	1	2	2	2

Time—2:30, 2:30½, 2:29, 2:32, 2:34.

The Jerome Park Races.

To-day the Summer Meeting of the American Jockey Club commences at Jerome Park, and a brilliant gathering is anticipated. The City is crowded with visitors from a distance, drawn hence by the approaching Convention of the leaders of the Democracy from every State in the Union, and consequently the attendance to witness the interesting trials of speed among the high-mettled racers is sure to be immense. There are four races on the card to-day, commencing with a dash of a mile and a quarter for a purse of $500. The entries for this event are *Nemesis, Lancaster, Raquette, Lizzie Rogers, Jubal* and *Local*. In the pool sales last night, at the Club-house in Broadway, *Nemesis* sold for $140 · *Lancaster*, $140; *Jubal* and *Local* coupled, $25; *Lizzie Rogers*, $15, and *Raquette*, $10. The second race is for the Westchester Handicap, for which, out of the fifteen entries, the starters will be *Onward, Northumberland, Eagle* and *Flora McIvor*. The distance is a mile and three-quarters, and a good race may safely be looked for. The third race is a sweepstakes for two-year olds, with four entries, over a spin of five furlongs. The fourth and last event is a race of mile heats, for which the entries are *Metairie, Local, King John, General Yorke, Egotist* and *R. B. Connolly*. In the pools *Metairie* is the favorite over any of the others, but the field has the call over him at the odds of six to four. It will be a very interesting day's sport, and well worthy of being witnessed.

YACHTING.

Bayonne Yacht Club Regatta—A Fine Ten-knot Breeze and Good Sport.

A very indistinct idea exists as to the location of Bayonne. It is a new station on the New-Jersey Central Railroad, five miles from New-York, which was lately called Saltersville. It faces New-York Bay, and affords delightful facilities for fishing and boating. Both have been extensively availed of, and several of the yachts, twenty in number, were formed two years ago into a club. Yesterday the second annual regatta took place. The boats entered were all single masted and without cabins. They were divided into classes, simply, on account of their length. Yachts of the first class were over twenty-four feet long, and those under that figure were rated as second class.

First Class.

Names.	Owned by.
Mattie	Mr. J. Ellsworth.
Getta	Mr. J. Van Buskirk.
Sea Mower	Mr. J. O. Seymour.
Vernon	Mr. B. Ellsworth.
Fly Away	Mr. V. B. Livingston.
Annie Mac	Mr. C. Hewlett.

Second Class.

Names.	Owned by.
Coaney	Mr. G. Wilson.
Waterfall	Mr. W. Ellsworth.
Domino	Mr. J. C. Gunther.
Sea Mew	Mr. J. Van. Winkle.
Alida	Mr. C. F. Beames.

The race consisted in rounding three times a buoy three miles and a half from the Bayonne Club House, off the Staten Island Robin Reef Light House.

Four prizes were contended for. These were silver medals, varying in size, and bearing the engraving of a yacht on one side, and on the other "Won at the Second Annual Regatta of the Bayonne Yacht Club."

The officers of the Club are:
Commodore—J. C. GUNTHER.
Vice-Commodore—ISAAC VAN WINKLE.
Rear Commodore—H. D. VAN NOSTRAND.
President—H. VAN BUSKIRK.
Secretary—F. HOPKINS.
Treasurer—J. W. ELLSWORTH.
Measurer—J. H. ELLSWORTH.
Chaplain—F. M. GRAY.
Steward—R. ELLSWORTH.

There was a fine ten-knot breeze, and the first-class boats got off at 3:11 P. M., the second-class at 3:13½. The *Sea Mew* capsized soon after starting, and the *Alida* could not avoid running against the head of her mast, which stove a hole in the side of the latter, and rendered her also unable to continue. The *Sea Mower*, after making her first turn of seven miles by 3 o'clock, 10 minutes and 32 seconds, gave up on account of inability to steer in the strong wind. The *Annie Mac*, after making the first turn by 3 o'clock, 13 minutes and 54 seconds, and the second by 4 o'clock, 14 minutes and 50 seconds, also relinquished, the breeze being too strong for her to carry the necessary sail.

The time at which the boats arrived on their three different turns was as follows:

	H.	M.	S.	H.	M.	S.	H.	M.	S.
Mattie	3	9	5	4	2	30	4	53	7
Gretta	3	9	45	4	3	30	4	53	50
Vernon	3	10	58	4	7	5	5	3	3
Fly Away	3	12	38	4	8	50	5	2	—
Coaney	3	15	38	4	13	30	5	8	17
Water Fall	3	16	30	4	35	—	5	10	35
Domino	3	19	39	4	24	5	Not taken.		

The first prize of the first class was won by the *Gretta*, in 5 minutes 3 seconds; the second prize was taken by the *Vernon*, in 4 minutes 30 seconds.

The *Coaney* took the first prize of the second class, by 1 minute 49 seconds; the *Waterfall* took the second prize.

The *Mattie* was the first boat of all in, but having an excess of canvas drew no prize. Dancing took place at the Club-house, after the race, and a good collation was served. The company separated after a very pleasant day's sport.

OCEAN MAIL SERVICE.

Propositions for Reform Submitted by the British Government—Postmaster-General Randall's Reply.

WASHINGTON, Monday, June 29.

An official correspondence was recently called out by resolution of the United States Senate, relating to the carriage of ocean mails.

Mr. ANTHONY TROLLOPE, sent over to negotiate a new postal convention to replace the one which went into operation a few weeks ago, and which reduced the rates of postage between this country and Great Britain to 12 cents per one-half ounce, submitted a long memorandum of objections to the practical working of the Convention, and proposed various modifications.

In Mr. TROLLOPE's communications he makes the following among other propositions, viz.:

"That regular mails shall be dispatched from Liverpool, by way of Queenstown, to New-York, and from New-York, by way of Queenstown, to Liverpool, three times in each week, the days of departure to be Tuesdays, Thursdays and Saturdays from Liverpool and New-York, respectively. It is felt that more frequent mails than these would not, in the existing state of communication between the two countries, be efficient for good purposes. No doubt more frequent packets might be employed, but if this were done, the mails sent, say on a Friday, would frequently, if not usually, not be delivered till after those sent on the Saturday. Of course, it is presumed that the fastest lines of steamers will be secured for the days named, and that, therefore, those not secured for those days would be slower and less punctual. Mails forwarded by other vessels should be considered as ship-letter mails, (as distinguished from mails by packet,) and it is proposed that the gratuities on these mails shall be the Post Office at the port of disembarkation to the commanders or owners of the ships in question.

Postmaster-General RANDALL, replying on the 23d of May to some of Mr. TROLLOPE's objections and propositions, used the following terms:

"The second article of the present Convention, which was originally proposed by the British Post Office in Mr. TILLEY's letter of the 23d of October, 1866, and accepted by this office without modification in the very terms as proposed, was wisely intended to give, and was mutually understood as giving to each office the exclusive control of its own arrangements for the dispatch of mails to the other without any restriction, except that the vessels employed are to be well appointed ships, sailing on stated days."

The principle of leaving each office free to make its own arrangements for the conveyance of the mails which it dispatches, adopted in this article, is not only equible and just as between two offices, but adapted in all respects to the rapidly increasing means of steamship communication across the Atlantic. It will enable each office, by inviting competition from year to year from the rival lines, not only to secure the best attainable mail service, but on the most favorable terms. The same principle has been adopted in each of the Postal Conventions recently concluded between the United States and countries on the continent of Europe, and to return to the old system of special contracts or subsidies for a term of years with particular lines of steamers, to the exclusion of other lines equally efficient for mail purposes and anxious to compete for the mails, would certainly be a retrograde movement unproductive of any beneficial result either to the mail service or to the people of the two countries.

"That the British Post Office was in entire accord with this Department at the time of negotiating the present convention with regard to the propriety and practicability of adopting this principle, and the advantages to result therefrom in increased frequency of mail service and reduced cost of sea transportation, appears from the following extracts which I quote from Mr. F. HILL's letter of 22d June, 1866, addressed to the Right Honorable E. HAMMOND, &c., &c., Foreign Office, published by order of the House of Commons of the 11th of March, 1867, with other correspondence on the subject of the postal service on the Atlantic."

The Postmaster-General does not propose to enter into a new contract for the continuance of a mail service like that now existing between this country and North America, as he is of opinion that, without any such contract, the numerous steamships now plying afford the means of maintaining a rapid and frequent postal communication with the United States.

After a long argument upon the questions involved, the Postmaster-General concludes as follows:

"I have, therefore, to propose for your consideration that, in lieu of the proposals submitted in your memorandum of the 26th ultimo, the provisions of the present Convention, with the following modifications, be continued in the new Convention to come into operation on the 1st of January, 1869.

"1. Modify article third by reducing the postage on a single international letter to ten cents in the United States or five pence in the United Kingdom; the existing contracts with this department for sea transportation at the rate of fifteen cents per ounce for letter mails justifying such a reduction of the postage. Also provides in the same article for further reductions of the postage from year to year as the cost of sea transportation shall be reduced.

2. Modify article four by fixing the amount of the fine to be collected in the United Kingdom on unpaid or insufficiently prepaid letters received from the United States, either at two pence or three pence, as the British office shall elect.

3. Modify article five by stipulating that the total postage on international newspapers (including prices current) shall be two cents in the United States and one penny in England per four ounces; and that the total postage on international book packets and patterns or samples shall be six cents in the United States and three pence in the United Kingdom per four ounces or fraction thereof.

4. The new Convention to be terminable at any time on a previous notice by either office of one year."

A Letter from G. W. Belding.

The following letter from Mr. BELDING, who lately committed suicide in the Ludlow-street jail, was written a few days before his death to his brother, D. S. BELDING, of Keene, N. H.:

No. 70 LUDLOW-STREET, NEW-YORK.

MY DEAR BROTHER: I learn from Mr. CHURCHILL that you have written him as to my affairs. I am truly glad that you are in a position to ask—I would to God I had been in a position to keep them in trim, when I was in my right mind, or that they had been so I could; but they were not, and then and there commenced a course of dealing, which was owing to Mr. KEITH's failures, and has ended in my ruin. Now the creditors cry for blood, and I expect nothing but damnation. Mr. KEITH's friends, who never did anything for him, are now loud-mouthed in his praise, and my execration. God alone knows what awaits me, but I see nothing as the present crowning stone to all my efforts to do and effect good, but for a time perhaps even the felon's cell. I am resigned, because I have done for (or at least as well as I knew how, for) the best. I left there last year because nearly dead, and after raising funds, and, as I hoped, enough to go on, I went back to find more had been lost in one stroke than I had raised, but there I was nailed, and Mr. KEITH came here to raise funds, but sent me not a penny. I went on in such a way that I was quite beside myself, and literally unable to do anything; and at last knowing as little what or how I was doing as a child, I did as advised and left. When I came to myself, so I could, I wrote to my creditors an explanation of matters as well as I could, and said I was coming to New-York, where I should do the same, and then all I asked was an opportunity to go to work and pay off the debts. To this end, and to let them know I was not running away myself, I telegraphed from Havana to our principal creditor in Boston that I was coming, and he uses my information, not to give me a chance to explain, but to come on there and arrest me, which enabled others to follow; and here I am, and have no idea as to when I can get out, or how or what I may do. It is not the slightest use for you or any of my friends to come here. The amount is so large that only very heavy men can swing my bail. I hope I may have such a one, but may not have, in a friend in Boston; but do not place much hope upon it. If not, there is no hope, only to stay for some time in limbo. For you, for uncle and aunt, for all, I would to God I had been able to avert such sad, sad intelligence. In trying to serve and save others I have lost, thus far, myself. What more is in store for me He alone knows. Act well your part, my dear brother, and may you know more than compensate for my loss to father, mother, uncle and aunt, to all you can, which I trust you can do for all. Save my poor, poor wife and children, whom I trust God in His mercy will not allow to suffer. It will be of no use for you to come here, but write, and with love to uncle and aunt. Believe me, greatly deceived, but not intentionally deceiving or dishonest, your affectionate brother,

G. W. BELDING.

Gen. BUCKLAND is a candidate for renomination to Congress in the Ohio Ninth District. Other candidates for the position are RUSH R. SLOANE and Gen. NEITLETON, Gen. GIBSON and D. W. SWIGART.

POLITICAL ITEMS.

The people of Illinois, at their general election in November, are to ballot for the following officers: Sixteen Presidential Electors; a Governor for the term of four years; a Lieutenant-Governor for four years; Secretary of State, four years; State Treasurer, two years; Auditor of Public Accounts, four years; Attorney-General, four years; three Commissioners of the Penitentiary, who being elected, will draw for two, four and six years; thirteen Senators, for four years, twelve holding over; eighty-five Representatives in the State Legislature for two years; fourteen Representatives in Congress for two years; twenty-five members of Board of Equalization by Senate Districts for two years; twenty-eight Prosecuting Attorneys, by circuits, for four years; Sheriffs, Coroners and Clerks of the Circuit Court in each county, the first two for two years and the Clerks for four years.

Gen. J. B. GORDON, of Georgia, in his letter declining to be a candidate for the United States Senate, says: "It is a sad truth that our country has been ruined, in a great measure, by erroneous and atheistic theories of human rights. To insist, as the enemies of the Constitution do, on conferring upon the ignorant and vicious rights, (?) or rather, to place weapons in their hands to destroy the liberties and inalienable rights of the intelligent and virtuous, is both erroneous and atheistic—erroneous by the light of experience, and atheistic in the brighter light of revelation. These theories find no sanction in the enlightened statesmanship of any people, and are sternly rebuked by the teachings of the unerring God."

The Detroit *Free Press* sees nothing to approve in the Chase movement. It asks: "Is it wise for the Democracy, heedless of the lesson they may learn from the experience of their political enemies, to enter upon such a contest? Can its masses, whose interests and whose political schooling have taught them to abhor such an equality, be more easily educated up to negro suffrage, than those who have had 'nigger on the brain' for thirty years? Shall the Democracy, too, as a *national party*, make universal suffrage a Democratic principle, and *by States* persistently reject it?"

Gen. SCOTT, Governor elect of South Carolina, received, a day or two ago, a telegram from three Republican State Senators, urging him to convene the Legislature at once. The Charleston *News* says that Gen. SCOTT replied that he had no more right to convene the Legislature than any private citizen had; that he did not desire to follow the examples of the Governors of Louisiana and North Carolina, by doing what he had no right to do, and that he did not intend to be made the tool or the laughing stock of any political party.

A resolve has been introduced into the New-Hampshire Legislature instructing the Committee on the Judiciary to inquire into the expediency of so amending the General Statues that the next election of members of Congress be on the day of the Presidential election, the next following on the second Tuesday of March, 1870, and the next, the second Tuesday in March of every second year thereafter. This change in the law would enable the State to be continuously represented in Congress.

By order of the Legislature the number of ratable polls in New-Hampshire has just been returned to the Secretary's office for the purpose of taxation. These returns show that the 102 towns in the State carried by the Democrats last March then reported 700 more votes than they had ratable polls, while in 129 Republican towns the number of votes returned was 2,127 less than the number of ratable polls. The Democrats complained loudly of fraud just after the election.

Gov. SWANN is very much worried in determining who shall be United States Senator from Maryland during the remainder of Hon. REVERDY JOHNSON's term. Among those who would like the position are: Gov. Thomas Swann, Hon. William P. Preston, Hon. Montgomery Blair, Hon. William T. Hamilton, Senator elect, Hon. Thomas G. Pratt, Hon. John Wethered, Charles J. M. Gwynn, Esq. Gov. SWANN would like, if he could, to disappoint all but the first named.

The St. Louis *Dispatch* (Democratic) thinks both Mr. CHASE and Mr. PENDLETON are losing ground, and it is "more inclined than ever to the opinion that the crown will fall on some such man as Gov. ENGLISH or JOHN QUINCY ADAMS—some eminent civilian, whose is also a Democrat of unimpeachable Union antecedents, and who is free from the suspicion of sinister associations in connection with the bond question."

Hon. A. M. CATE, Chairman of the Tennessee State Central Committee, has written a letter in which he expresses the opinion that it would not only be unwise but greatly to the prejudice of State and party interest to make any change in the Congressional representation of the State at the present time. He particularly urges the renomination of Col. W. B. STOKES in the Third District.

Should the Texas Convention avoid side issues, do its work and adjourn by the 15th of July, it is thought it will be possible for the State to vote for President.

Gen. Hancock and the Nomination.

From the Charleston Mercury, June 25.

The following letter from Gen. HANCOCK, by his private secretary, to Brevet Maj. O'BRIEN, of Mount Pleasant, one of the officers of the Democratic Club of that town, will be read with interest at this time:

NEW-YORK CITY, June 19.

To Lieut. Edward F. O'Brien, Charleston, S. C.:

MY DEAR SIR: Maj.-Gen. HANCOCK received your letter of the 8th inst. while on a visit to this city, and was much pleased to hear from an officer of his old corps.

The public and private expressions of confidence he has received from the citizens and soldiers of the country are very warmly appreciated by him. At the same time he does not seek advancement in the civil service of the nation, nor will he permit his name to be used in antagonism with any portion of the Democratic Party.

If the delegates assembled in convention on the 4th of July next should deem it necessary for the success of the Democratic Party that he should carry their standard, and upon a proper platform, his duty would impel him to accept it. I am, with great respect, very truly yours,

DUNCAN S. WALKER.

Address: Headquarters Soldiers and Sailors, No. 35 East Seventeenth-street, New-York.

Lawlessness in Texas—Order by Gen. Reynolds.

HEADQUARTERS DISTRICT OF TEXAS, AUSTIN, Texas, June 11, 1868.

GENERAL ORDERS No. 13.—Reliable information, received at this headquarters, shows that in many counties in Texas organized bands of lawless men are committing murders, and otherwise violating the peace of the country. It is therefore ordered that all civil officers use increased diligence to arrest parties so offending. For this purpose military aid will be rendered on application to any post commander in this State. Information with regard to offenders is requested from all citizens. Such information may be sent direct to this headquarters, or to the most convenient military post. When civil officers fail to discharge their duty evidence to that effect is requested—to the end that proper steps may be taken in the premises. Where prisoners cannot be safely kept by the military authorities, they may be taken to the most convenient military post, the commander whereof will receive the same, and hold them subject to orders from this headquarters. Full report and list of witnesses will be promptly forwarded in each case, in accordance with General Orders No. 41 from this headquarters of Nov. 22, 1867.

By command of

Brevet Major-Gen. J. J. REYNOLDS.

C. E. MORSE, First Lieutenant Twenty-sixth Infantry, A. D. C. and A. A. A. G.

Monument to Gen. Scott.

From the Newark Advertiser, June 27.

Messrs. PASSMORE and MEEKER, of this city, have completed and shipped to-day a monument, to be erected over the grave of Lieut. Gen. SCOTT, at West Point. It is provided by the filial care of his daughters, and is remarkable for its dignity and simplicity. It consists of a granite base, seven feet long, three wide, and one foot two inches thick. Upon this rests a single block of Italian marble. This block is six feet long, two feet wide, and two and a half feet high. It is a mere plain surface, except the inscription, which is in square, plain cut raised letters in part, and the remainder in plain Roman. There is not an ornament about it; not even a moulding, to break the severe simplicity and solidity of the massive stone. The following is the inscription:

WINFIELD SCOTT:
BORN, DINWIDDIE CO., VA., JUNE 27, 1786.
DIED, WEST POINT, N. Y., MAY 27, 1866.
History records his Eminent Services as a Warrior, Pacificator, and
General-in-Chief of the Armies of the United States.
Medals and an Equestrian Statue, ordered by Congress in the Capital
of His Country, are his Public Monuments.
This stone is a mark of the love and veneration of his daughters.
Requiescat in Pace.

A TERRIBLE SCENE OF SELF-MURDER.—A. J. CLIFFORD, of Mexico, Oswego County, committed suicide on Tuesday last, at the house of his wife's sister, near Prattsville. His wife had retired to their chamber, and had placed their two children in bed, when CLIFFORD entered the room, having in his hand an opened pocket-knife. Mrs. C. asked him to go to bed, and to give her the knife, which he declined, saying that he was capable of taking care of his knife, and on turning from him to adjust the bed, he drew it across his throat, making the cut deeper on the left side, and but slightly wounding the breath pipe, but probably dividing both jugulars. On turning round toward him, she discovered the blood flowing very fast from his neck, which she tried to stop with her hands. He tore her hands from the wound, saying, "Keep stil, and be quiet." Soon help came, and it required the strength of two men to hold his hands from tearing open the wound. He soon fell to the floor, and expired from loss of blood in about five minutes after inflicting the wound.—*Rochester Express, June 27.*

LOCAL INTELLIGENCE.

THE FIRE ENGINE EXPLOSION.

Conclusion of the Inquest by Coroner Keenan—Testimony of an ex-Engineer of the Fire Department and of the Superintendent of the Amoskeag Company—Verdict Against the Engineer.

Coroner KEENAN renewed his investigation yesterday into the causes which led to the explosion of the boiler of fire engine No. 1 in the Bowery on the 18th inst., when six persons were killed and over thirty disabled. The following is the evidence as elicited yesterday:

Joseph E. Coffee, Jr., of No. 101 Charles-street, testified—I am an engineer and boiler inspector connected with the Metropolitan Police Department; I have examined the exploded boiler at No. 21 Elizabeth-street; I found it to be an upright tubular boiler, about thirty-six inches in diameter and five and a half feet high; the water space at the bottom of the leg of the boiler is about half an inch; extending up to the furnace door it is about an inch; I found a portion of the inside furnace side-sheet ripped and torn away from the stays and turned up against the tube-sheet; in my opinion the explosion was caused by an excessive overpressure of steam, which I can account for in no other way except from tampering with the safety valve. There are no evidences whatever of it having been overheated, or of there having been low water; on the contrary there is every evidence of a sufficiency of water. All that portion of the boiler exposed to the fire is covered with a black soot, which had it been overheated would have been burned off. There are two spaces on the inside of the furnace shell, measuring 90 square inches, in which there is no brace whatever, also the inside shell of the furnace portion, the part that gave way, is about 5.32 of an inch thick, while the outer shell is 5-16ths of an inch thick; I think the heavy sheet should have been on the inside if there was any difference in either; the safety-valve was apparently in good working condition, and the iron appeared to be of good quality; I do not approve of the screw bolts that were used; they should use socket bolts; I have not calculated what pressure should have been carried on the boiler; three years' use, with proper care, would not make an engine an old one; I consider the boiler was in perfectly good condition when it exploded; the faces of the steam gauge were absent; the explosion, I judge, commenced at the part not braced; I would revoke any man's license who would tie down a safety-valve.

James Gilchrist, of No. 252 West 31st-street, testified—I am a machinist and engineer, and am employed as engineer at No. 300 7th-av.; I was formerly employed in the Metropolitan Fire Department for about two years, commencing three years ago; I received the appointment on a personal application; I was discharged from the department but not for engineering incapacity; I had charge of engine No. 1 for about one year; before the engine was accepted by the Department I found that the pumps did not work or feed; about a week after I assumed charge of her, at a fire in Grand-street, the tubes burnt out; I was working with both salt and fresh water, and to that and the poor working of the pumps I attributed the burning out of the tubes; the check valves of the pumps stuck when they lifted; Mr. Beam and I repaired them, and they were then as good as they could be; subsequently Mr. Matthews, Mr. Henry and I repaired the boiler, and put in 313 tubes; after we got them in, expanded, circled and chaulked as well as we could, we found it leaked; by suggestion of Mr. Matthews, meal was put in to stop the leak; it stopped then, but it would not blow off, but accumulated in the chines of the boiler; I knocked it out from the bolt holes, but I found she bulged some, when I put in an extra blow off cock; after that, she did as well as she could do up to some time in April, 1866; she was sent to the Amoskeag Company to be repaired after that; in my opinion the explosion was caused by her being worn out at the bottom of the boiler, where the water did not have a chance to reach it; I think that weakened it, and an over pressure of steam burst the boiler; I think the boiler would have more sediment in from being used in an irregular way by different engineers; no one engineer would feel responsible for her being in good order; I have strapped down the safety valve of this same engine when the spring was broken.

Nehemiah S. Beam, of Manchester, N. H., testified: I am Superintendant of the Amoskeag Machine shops; I have examined the exploded boiler of Engine No. 1; I noticed the steam gauge was burst, showing conclusively that she had too much steam on, and also found that the cock of steam gauge was shut off, showing that the gauge had burst before the explosion, and that the cock had been shut off before the explosion, also the scale balance or spring of the safety valve in good order; the top part of the boiler is bulged between the stay-bolts; that must have been done at the time of the explosion; the safety valve seat was started from the boiler and strained so much as to stick, showing too much steam; I also found that the left side of the fire-box is partly blown out and turned up against the flues, commencing apparently near the place where cold water enters the boiler; the remaining part of the fire-box was bulged between the stay-bolts; from the general appearance of the boiler I think that the top part of the fire-box, and the flues must have been nearly red-hot from two low water; both feed pumps were open, and one so bent that it can't be shut off, from which I think the engineer in charge thought the water low, one being enough to supply the boiler. The boiler appeared well made and well stayed, and of good iron, and would have stood more pressure of steam than is required to work her properly, provided there was plenty of water in the boiler; I superintended the building of the engine; the iron is of the best quality, made of 3-16 inch thickness, both shells of the same thickness; the braces were from five to seven inches apart; I do not think there were any places nine or ten inches apart; it was stayed in the usual manner, and was probably as strong as any we have made; we have made between 300 and 400 engines; in my opinion the cause of the explosion was too great pressure of steam, and probably low water; I am not so sure about the low water; I found the soot off of more than one-half of the fire-box.

Thomas F. Powers, of No. 169 Duffield-street, Brooklyn, testified: I am an engine and boiler inspector in the Metropolitan Police Department, and have examined the exploded boiler; I have heard the evidence of Mr. Coffee, and coincide with his opinion regarding the cause of the explosion; the leakage of the tubes I would not consider a defect unless they became very loose and so lessen the boiler's strength.

The jury considering it necessary to obtain the statement of Mr. PATRICK HAND, the engineer in charge of the boiler at the time of the disaster, the Coroner proceeded to the New-York Hospital for that purpose. Mr. HAND's statement was as follows:

I reside at No. 273 Delancey-street; I am an engineer and machinists by trade, and employed by the Metropolitan Fire Department as engineer of Engine No. 9; on the 18th inst. I brought my own engine to the repair shop by order of the Chief Engineer, and I asked the Superintendent for another steamer in her place; he said I could have No. 1 or No. 38; I told him I did not like No. 1, as she worked irregularly last Winter, when I had her, that I could not start her with ninety pounds of steam till I fixed her; he said I must take her or No. 38; the latter had no water-gauge cocks, but a float water-gauge; we took No. 1, although I did not wish to do so; we took her to the engine house, filled her with water and raised steam, and run her about fifteen minutes; I then drew the fire and examined the flues, when I found seven or eight of those in the centre leaked badly; I told the Superintendent that the flues leaked very badly, and asked him for old No. 33; he said I must take either No. 38 or No. 1; I told him the reason why I would not take No. 38 was because the stokers did not understand the water guage; at 9 o'clock I went to the fire at No. 53 Bowery, opposite the Old Bowery theatre, and got to work as soon as possible; the engine worked very irregularly for about twenty-five minutes, when I was told to shut off the water; I then had for cocks of water in the boiler; I stopped for eight or ten minutes when I got orders to start again to wash the building down; there were then 60 pounds of steam on the steam guage; the nut on the lever of the safety valve became loose and would not screw down; the lever flew up and before I could get it down again I lost 20 pounds of steam, leaving only 40 pounds on then; I asked two firemen to help me fix the valve; I held the lever down and told Roach to get a strap with which I fastened the lever down; the strap answered in place of a nut; I closed the furnace door and the steam rose to sixty pounds and blew from the safety valve; I tried my guage cocks then and found I had water in third and fourth; the latter had about a quarter water and the rest steam; I started her slowly when she commenced to foam; I did not put any more water in her, and the glass of the steam guage blew out; as I was in the act of stopping and had one hand on the throttle valve she exploded; the steam guage was blown out because it was coroded and rusty; the strap was round the lever of the safety valve and the main brace on the boiler; I had no fuel on at the time she exploded; I think she exploded from rust and dirt accumulating at the bottom of the boiler.

The Jury then rendered the following verdict:

"We find that deceased came to their deaths from injuries by the explosion of the boiler of Engine No. 1, of the Metropolitan Fire Department, on the 18th inst., in the Bowery; we also find the said explosion to have been caused by an overpressure of steam, the result of mismanagement of said boiler on the part of the engineer, PATRICK W. HAND."

DARING ROBBERY.

A Boy Messenger Assaulted in a Hallway in Wall-street, and Robbed of $60,000 Worth of United States Bonds—Singular Recovery of the Property.

Wall-street is the scene of frequent daring robberies, the highwaymen usually assaulting unprotected messengers having custody of large amounts in bank bills or bonds, the crowded nature of that moneyed thoroughfare being the best safeguard the thieves could have against detection or arrest. We have to record another of these startling robberies, though the perpetrator did not succeed in escaping with his plunder.

About 11:30 o'clock yesterday morning, as BENJAMIN HARTZ, a boy employed by D. A. BOODY & Co., bankers at No. 12 Wall-street, was returning to the office of his employers, which is situated on the second floor, he met an unknown man on the stairs, and was immediately assaulted by him. The desperate ruffian commenced proceedings by knocking the boy down, and as the latter did not relinquish possession of the bundle in his hands, consisting of $60,000 in United State bonds, the thief beat him cruelly on the head and jammed it against the wall. Under such treatment the messenger became helpless and partially unconscious, dropping the bonds which were picked up by his assailant, who dashed into Wall-street and ran up to Broadway, across which thoroughfare he ran into Rector-street. Scarcely had the thief entered Rector-street than he ran against a citizen with such force as to nearly topple both over. The citizen whose name is at present unknown, was so indignant at the unceremonious action of the bond-thief, that he aimed a blow at the fellow with his fist. The thief dodged the blow and dropped the bundle of bonds escaping all further pursuit. The stolen property was picked up by the jostled citizen and subsequently restored to the despoiled owners, Messrs. BONDY & Co.

Young HERTZ, although considerably bruised, is not dangerously hurt, and he deserves great credit for his courageous determination when first assaulted. He professes to have had a good view of the robber's face during the struggle, and gave the detectives a good description of the man. In case of an arrest the messenger thinks he will be able to identify the thief.

Proposed Banquet to Gov. Fenton.

The following correspondence, containing a complimentary invitation to Gov. FENTON, from our most prominent citizens, explains itself:

NEW-YORK, June 5, 1868.

Hon. Reuben E. Fenton, Governor of the State of New-York:

DEAR SIR: The undersigned citizens of New-York, who have watched attentively your course while administering for two successive terms the important duties devolving upon you as Governor of the State of New-York, and who have observed with great satisfaction the firm stand you have always taken in support of private rights and the claims of property, in the protection of industrial interests, the alleviation of the burden of taxation and consequent amelioration of the condition of the working classes, in the interests of law and preservation of order, and the encouragement of economy in the government of municipalities, in protecting the public health, the public treasury, and the general interests of the people of the State; who also have witnessed with pleasure your steadfast opposition to schemes of unjust monopoly, and to plans for private aggrandizement at the expense of the public good; your strict investigation of official delinquencies, to the end that corrupt combinations might be broken up, and your watchful care for the purity of the Legislature and the enforcement of proper laws; and who feel at this time, when the exercise of your powers for the general good is, by late instances, fresh in the recollection of the people of the State, that some expression of the appreciation in which you are deservedly held is proper, respectfully invite you to meet a number of the citizens of New-York at dinner, at as early a day as may be convenient to your Excellency.

JAMES BROWN,	CHARLES TRACY,
PETER COOPER,	MURRAY HOFFMAN,
ALEX. T. STEWART,	WILLIAM B. ASTOR,
JOHN JAY,	JOHN E. WILLIAMS,
WILLIAM E. DODGE,	WILLIAM WOOD,
WM. M. VERMILYE,	MOSES H. GRINNELL,
	and others.

STATE OF NEW-YORK, EXECUTIVE DEPARTMENT, ALBANY, June 23, 1868.

GENTLEMEN: Your letter inviting me to a public dinner, as an expression of your appreciation and approval of my administration, will be cherished as one of the most valued mementoes of my official life.

Representing as you do the great commercial interests which secure to New-York her imperial position among the States, and which contributed so essentially to the support of the public credit and the maintenance of the Union armies during the recent rebellion, I feel deeply sensible of the honor of so marked an expression of your confidence and regard. I wish I was more deserving of it; but in the discharge of the grave and responsible duties of the trust committed to my charge, I could hardly hope for such a measure of success as your partiality kindly awards to me. It has been my steadfast aim to merit the confidence reposed in me by my fellow-citizens, by strict fidelity to the public interests, and it is grateful to know that this earnest purpose has been so generously appreciated. It has been my endeavor to secure a firm and staple administration of the laws; to protect the citizen in his rights of person and property; to promote the cause of education; to guard the interests of labor and of commerce; to foster meritorious undertakings for the relief of the unfortunate; to restrain as far as practicable the prevailing tendency to public extravagance; to subordinate special and local interests to those involving the common welfare of all; to resist improvident legislation and combined assaults on the public treasury, and to secure a more equitable apportionment of the burdens on property and industry, which, so far as they are unequal, are felt to be undue and oppressive.

These are ends which can only be attained by steady gradations, and by the cooperation of the various departments of the government. Nothing can so much expedite their attainment as the constant pressure of enlightened public opinion. We have not yet recovered from the unsettled condition of affairs, which always follows in the train of war. The rapidity with which fortunes are won and lost in troubled times, is apt to be demoralizing in its influence. The magnitude of our expenditures, the strength of our credit, and the abundance of our currency, have all tended to create a prodigal spirit of speculation and extravagance which finds its way too readily into our legislation. At the session which has just closed, various measures, which it seemed to me could not be justified in the existing condition of our finances, received the sanction of each of the two Houses; and from such of these as were not inseparably interwoven with important public interest, I felt bound to withhold my approval. The plentiful supply of money inclines us to be unmindful of the fact that we have not only incurred a vast public debt, but that we have to repair from the profits of future industry, the waste of productive wealth which is incident to war. All recognize the necessity of general retrenchment, but each particular interest is aggrieved that its own demands on the Treasury are not regarded as exceptional. It is deemed ungracious on the part of the Executive to interpose his veto in cases of this nature, but it is better to do so than to be faithless to his public trust. He is sometimes inconsiderately denounced for it by those who would not hesitate to pursue the same course under a like sense of responsibility, but he is richly compensated when good men assure him of their confidence and approbation.

I do not feel at liberty to accept your kind invitation. I am content with your words of approval, and prefer no public demonstration, even though made especially attractive by the sincere and hearty manner of your letter.

With great respect, I am sincerely yours,

R. E. FENTON.

Messrs. James Brown, Peter Cooper, Alexander T. Stewart, John Jay, William E. Dodge, William M. Vermilye, Charles Tracy, Murray Hoffman, William B. Astor, John E. Williams, William Wood and others.

Board of Aldermen.

This Board met at 2 P. M. yesterday, Mr. COMAN in the chair.

Mr. NORTON said that the Court of Appeals having declared the Board of Councilmen, elected in 1867, entitled to their seats, it became an important question as to how far the acts of the old Board of Councilmen are valid. He, therefore, offered the following:

Resolved, That the Counsel to the Corporation be and he is hereby requested to inform this Board, at his earliest convenience, whether the acts of said Councilmen during the year 1868, up to the time of the decision of the Court of Appeals, are legal and binding, and whether the several Departments of the City are bound by the said acts, and are authorized and obliged to carry into effect the ordinances and resolutions passed during the year 1868, up to the present time.

The resolution was adopted.

The resolution appropriating $30,000 for celebrating the Fourth of July, was amended so as to make the Committee seven in number instead of five.

Mr. Reppers wished further to amend by reducing the amount to $15,000.

The amendment was lost, and the resolution was then adopted.

An ordinance was adopted authorizing the issue of $40,000 of market stock for the completion of the new market in the Eighteenth Ward.

A resolution to provide a prize worth $250 for the American Marksmen's Association was adopted.

The resolution to pay Mr. JAMES KING $300 for sinking a well was called up for about the one hundredth time, and again laid over.

Lafayette-place, Bond-street, Rivington-street, from Mangin to the Bowery; Fourth-street, from the Bowery to ——, and Astor-place, were ordered to be paved with the McDougal pavement. Second-avenue, from Fourteenth to Nineteenth-street; Nineteenth-street, from Third to Sixth-avenue; Cortlandt-street, Dey-street, Thirty-ninth-street, from Third to Ninth-avenue; Twenty-ninth-street, from Third to Sixth-avenue, were ordered to be paved with Nicolson pavement, notwithstanding the Mayor's veto. Laight-street was ordered to be laid with Brown & Miller pavement, and One Hundred and Twenty-seventh-street, from Seventh to Eighth-avenue, with Fisk concrete pavement.

An invitation to receive a marching salute from the First Division National Guard, at the Clarendon Hotel, at 8:30 on the 4th of July, was accepted.

The Board then adjourned to Thursday next.

Board of Councilmen.

The Board met at 2 P. M. yesterday, Mr. WEBBER in the chair.

The only business transacted was to pass resolutions complimentary to the President, the clerks, reporters, and various attaches of the Board, after which the Board adjourned *sine die*.

A Woman Found Dead in Her Room—The Reputed Husband Arrested to Await the Action of the Coroner.

At an early hour yesterday forenoon ELLEN MCBRIDE, a native of Ireland, aged 35, was found dead as she lay on the floor of her room in an upper story of the tenement house No. 127 East Houston-street. As it was ascertained that the deceased and PATRICK S. FLYNN had lived together and had frequently quarreled, the Police were led to believe that death had been occasioned by violence, especially as her paramour had not been seen during the day by any of the other occupants. Coroner FLYNN was notified, and Dr. KNOX made a cursory examination of the remains, finding several bruises and cuts on the chest, neck, breast and groin, all evidently of recent infliction. The Police subsequently ascertained that FLYNN had quarreled with the deceased at frequent intervals, and had one day last week cruelly beaten her and knocked her down, afterward going to Brooklyn, where he procured the assistance of a female friend, who came and washed away all trace of the blood shed by the unfortunate wife. She was arrested by order of Capt. DAVIS, of the Tenth Precinct, and will be detained at the Station House awaiting the disposition of the Coroner. During the day the Police of that precinct succeeded in arresting FLYNN, and he is under lock and key. He states that ELLEN came home drunk and died from intoxication. A *post-mortem* examination will be made to-day by Dr. KNOX, after which Coroner FLYNN will hold the necessary inquest.

Fenian Pic-nic.

A large and enthusiastic pic-nic of the Fenians of the District of Manhattan was held yesterday in Bellevue Garden, foot of Eightieth-street, the proceeds of which are to be added to the general fund in furtherance of the object which the organization has in view. Notwithstanding the intense heat of the day, the Third and Second avenue cars were crammed with people hastening to the scene of festivity, from an early hour in the forenoon up to about 5 o'clock in the afternoon, at which time there was quite a large crowd within the limits of the garden. The fun and frolic were of that diversified character peculiar to Irish gatherings. Bagpipes screamed, and violins almost cracked their strings with "The Wearing of the Green," "Garryowen," and kindred national airs, while the light fantastic toe "battered the face of the daisy" with an almost incredible endurance. An excellent brass band occupied the orchestra.

Between 4 and 5 o'clock Mr. SAVAGE, Chief Executive of the Brotherhood, and Gen. NAGLE, arrived on the ground and were received with much applause.

Mr. SAVAGE addressed the assemblage in an eloquent strain. He urged on them the necessity of firmness in the work in hand, whatever that is, and the necessity for unity of action to carry it to a successful issue, whatever that means. Gen. NAGLE followed in a speech of somewhat similar import, and at its conclusion both speakers were again applauded. The festivities were then renewed and kept up to a late hour in the evening.

Arrest of a Fugitive Hotel-Keeper on a Charge of Forgery.

A few weeks ago Mr. BENJAMIN T. WEBSTER, proprietor of a hotel in the town of Geneva, N. Y., disappeared very suddenly, after forging the signatures of several acquaintances to a number of drafts and notes, on which he raised a considerable amount in cash. When making good his escape from Geneva, WEBSTER abandoned his wife and children, and eloped with ANNA DOYLE, a good-looking chambermaid in the hotel. He and his inamorata were traced to this City, where they took passage for Aspinwall in the steamer *Henry Chauncey*. No sooner had WEBSTER reached his destination than he determined to return to the States; so he came back on board the same steamer with the frail ANNA. The *Chauncey* dropped anchor in New-York Harbor on Sunday morning, and the fugitives engaged rooms at Earle's Hotel, where they were unearthed by Detective BENNETT, agreeably to orders issued by Superintendent KENNEDY, he having received information of the case from the victims. Both ANNA and WEBSTER were arrested yesterday and locked up at the Central Office, where they will be detained until an officer arrives from Geneva with a warrant for WEBSTER. The absconding hotel keeper is a native of New-York State, and 38 years of age. ANNA is an Irish woman aged 22 years.

Outrage on the Coney Island Railroad.

As a number of passengers were returning to the City of Brooklyn from Coney Island on Sunday evening, about 10 o'clock, by the dummy cars, a band of ruffians took advantage of a slight halt to commit one of that class of depredations which are becoming too frequent. The dummy had two cars attached at the time; the pump was out of order, and the water in the boiler was so low that the engineer deemed it best to stop for a few minutes. During the brief interval a crowd of roughs, who were in one of the cars, after using obscene and abusive language until all ears were shocked, commenced an attack on the conductor and engineer, who fled in order to save themselves. They then drove the remaining passengers out of the cars at Conover's-lane, and threw the cars down the embankment at that point. In a very short time the dummy, from some cause not explained, took fire and was destroyed. Before the Police were informed of the affair all the rowdies engaged in it had ample opportunity to make good their escape. The crowds which go to Coney Island on Sundays are such that every car returning to the city should have one or two policemen in order to prevent such outrages.

GENERAL CITY NEWS.

STRAWBERRY FESTIVAL AT THE FIVE POINTS HOUSE OF INDUSTRY.—A strawberry festival was given to the poor at the Five Points House of Industry last evening, the funds for which were furnished by a lady member of Calvary Church, who, in her letter to Mr. HALLIDAY, inclosing a check of $100 for the purpose, particularly requested that her name should not be mentioned. She was present, however, at the festival last evening, and must have reaped her reward in witnessing the happy faces and the whole-souled enjoyment that prevailed among the large throng of poor people, who were in attendance to participate in her bounty. Invitations were sent out by Mr. HALLIDAY to all the poor people in the neighborhood and elsewhere, to come and partake of the feast, and the result, as might be expected, was a very large gathering. Tables were spread for four hundred guests, and every plate had a customer. The viands consisted of strawberries and cream, sandwiches and cake, with liquid beverage in the shape of excellent tea. Quite a number of visitors were present, who enjoyed the feast with equal zest to the indigent people for whom it was intended. Before repairing to the dining-room the guests were invited to the Recitation Hall, where they witnessed interesting exercises in singing, recitations, &c., by the juvenile inmates of the House of Industry. During the feast the guests were addressed in a few appropriate remarks by Rev. Mr. WASHBURNE, Rev. Mr. HALLIDAY and others, and at the close they departed for their homes, vieing with each other in praise of the entertainment, and the Christian benevolence of the charitable lady who provided it.

THE SAFE DEPOSIT OF VALUABLES.—At this season of the year, when so many persons are leaving their City residences for the country, the safe deposal of their plate, superfinous jewels and valuable papers becomes a source of anxiety. The banks will receive them, but will not hold themselves responsible for their safe keeping, and the losses sustained through the carelessness of bank employes have been numerous and heavy. Within the last few years companies have been established for the safe keeping of valuables of all kinds, and, as they do no other business than to look after the property of their customers, they have established such a system of checks and guards that robbery or fraud is well nigh impossible. The principal among these companies are the Safe Deposit Company of New-York, at the corner of Broadway and Liberty-street, and the Stuyvesant Safe Deposit Company, at the corner of Seventh-street and Third-avenue. The vaults of both are fire and burglar proof. The companies are responsible for all property placed in their charge, and have abundant capital to make good any losses that may be sustained. The charges for taking care of property are comparatively small. Were companies of this kind more extensively patronized we should hear no more of bond and diamond robberies. The bond robber's occupation would be gone, and the bond owner could sleep in peace, knowing that his property was in the hands of honest and vigilant guardians.

FIRE IN THE EIGHTH-AVENUE.—At 3 A. M. yesterday a fire occurred in the hat and fur store of CHARLES POSNER, No. 157 Eighth-avenue. The stock was damaged to the extent of $5,000; insured for $4,500 in the Park. The building is owned by MORRIS NEETZ, who sustained a loss of $500; insured in the Arctic. No. 158, owned by HENRY CONKLIN, was damaged to the extent of $200; insured. The first and second floors are occupied by JOSEPH MCDONALD as a dwelling and hat store; loss $1,900, insured for $3,000 in the Manhattan. The flames are alleged to be the work of an incendiary, and an investigation will be made by Fire Marshal BRACKETT.

ALUMNI, ICE CREAM AND STRAWBERRIES—A pleasant reunion of the graduates of the school of the Collegiate Dutch Church was held on Friday evening last. Addresses were made by Rev. Dr. Vermilye, Charles Ruston, Esq., President of the Alumni Association; Hon. Thos. Jeremiah, Chairman of the Board of Trustees; Gen. Henry T. Kiersted, a graduate of the school in 1808; Rev. Wm. H. Clark, and Henry W. Dunshee, the Principal. The olden times were discussed over ice cream and berries, and the recollection of an evening pleasantly spent will be the result.

A BOY KILLED BY A FALL.—Coroner ROLLINS held an inquest yesterday at No. 228 West Eighteenth-street, over the remains of JOSEPH H. JOHNSTON, aged 7 years, who fell off the roof of a building adjoining his parents' residence, on Thursday afternoon, and died on Saturday from concussion of the brain and fracture of the leg. A verdict of accidental death was rendered.

THE SOLDIERS' CONVENTION.—The General Committee of Loyal (Democratic) Soldiers and Sailors for the City and County of New-York, hold their adjourned meeting to-morrow evening at their headquarters, the Moffatt Mansion, in Union-square, at 8 P. M., to receive the reports of sub-committees, and to complete their preparations for the procession and Convention of the 4th proximo.

BOARD OF AUDIT.—At the meeting of this Board yesterday additional testimony was taken on three claims previously noticed. The following is the calendar for to-day: Patrick Cunningham, Jeremiah Sheehan, Phair & Co., Patrick Quinn, William Allen, Jacob Appell, Samuel Dunlap, Timothy Daly, Edward Dubois, R. Ogden Doremus.

DEAD DOGS.—But 318 dogs were received at the pound last week. Dog-catching at 25 cents per head does not pay it appears.

MINOR ITEMS.—HENRY MOORE, aged 15, of No. 639 East Eleventh-street, was run over by a wagon driven by WM. WELSH, on the corner of Houston and Mercer streets, being fatally injured. The driver was arrested and the boy taken to Bellevue Hospital.....Early yesterday morning MICHAEL NOONAN, of No. 109 Greenwich-street, was found in Chatham-street suffering from a severe cut in the head received in a fight with unknown men....CHARLES SIEBERT, a boy, died suddenly on Sunday evening at No. 108 Second-street from the effect of swallowing a copper cent.

BROOKLYN NEWS.

A NEW TRUANT HOME.—The Committee of the Common Council who have been for some time engaged in an arduous search for a site on which to erect a truant home, have at length fallen upon what they recommend as a pleasant place—a plot of thirteen acres, the property of HUGH MCLAUGHLIN, situated near the railroad in New-Utrecht, which they can purchase for the sum of $10,000. The Committee think the ground could be made self-supporting. The matter was laid over for two weeks, when the Board of Aldermen will be more likely to be anxious in relation to matters of the rustic order.

CITY MORTALITY.—The total number of deaths from all causes in Brooklyn last week was 134, a decrease of 16 from the number of the previous week. Of this number 64 were children under 10 years of age. The diseases which captured the greatest numbers were: Consumption, 16; disease of the brain, 10; disease of the heart, 8; convulsions, 9. The Wards in which death reaped the greatest harvest were the Sixth, 16; the Sixteenth, 14; the Tenth, 12; the Ninth, 10; the Twelfth, 10, and the Thirteenth 9.

CONCERT AT PLYMOUTH CHURCH.—Afternoon concerts take place every Monday at Mr. BEECHER's church in Brooklyn. Mr. MULLER presides at the organ. Miss NEWBOULD, of this city, a young lady who has lately entered the musical profession, made her appearance there yesterday and sang two pieces, both of which were warmly encored. Her voice is a very pure, rich and powerful soprano, and took the audience by surprise. She was invited to sing there again next Monday.

NARROW ESCAPE.—About 4 o'clock yesterday afternoon Mr. GILBERT, of No. 396 Carleton-avenue, and his wife and children, were riding in their carriage, and, as they were passing the junction of Atlantic and Flatbush avenues, a Hudson-avenue car collided with the carriage, dashing it to pieces. Fortunately none of the family of Mr. GILBERT sustained serious injury. Mrs. GILBERT received a slight bruise on the foot.

FELONIOUS ASSAULT.—At 4 o'clock yesterday afternoon, CHARLES SIMPSON, a man about 25 years of age, was found lying on the sidewalk in Butler-street, suffering from the effects of severe wounds which had been inflicted by some parties who had assaulted him at the corner of Butler and Hoyt streets. He was cared for by the Police of the Forty-third Precinct, and Officer LAYTON conveyed him to the Long Island Hospital.

DROWNED WHILE FIGHTING.—SAMUEL MILLER and JOHN MURTAGH got into a fight on Sunday night on board the sloop *Helen*, Capt. ROWLAND, while opposite Greenpoint, and MURTAGH fell overboard and was drowned in consequence. The crew of the sloop were arrested and locked up to appear as witnesses at the Coroner's inquest. The body of MURTAGH was recovered yesterday.

MAD DOGS.—Sick, half-starved dogs seem to have undisturbed possession of the streets of the Eastern District. Yesterday a rabid brute attacked and bit a little girl named LIZZIE POOLE, whose parents reside at No. 4 Ainslie-street. The dog was shot by Officer LA ROY, and the child was taken to its home.

SUICIDE.—Mrs. MARY AUR, residing at No. 80 Scholes-street, E. D., yesterday committed suicide by hanging. Deceased was a native of Germany, 52 years of age. Depression of spirits, caused by losing her husband and only son, superinduced the sad act.

INDECENT ASSAULT.—ARCHIBALD L. FRAZER, a patrolman attached to the Forty-seventh Precinct, was yesterday committed to the county jail by Justice VOORHIES to await the action of the Grand Jury, on a charge of indecently assaulting a girl of 12 years, named ANNE WILMOT.

NEW ELECTION DISTRICTS.—By the action of the Common Council the Twentieth Ward will hereafter have seven districts; the Eleventh Ward will have seven, and the Sixth Ward will have eight.

HYDRANT DRINKING-CUPS.—The Water Department has been authorized to attach drinking-cups to all the street hydrants in the city. This is glad tidings to the thirsty.

Card to the Public—Mr. Henry Steinway.

Henry Steinway, Jr., died in this City in the month of March, 1865. By his last will he appointed his brothers, Charles and William, the guardians of his three young children, daughters, and the trustees and executors of his estate, devised to them to pay the income to his widow and children. Charles Steinway died later in March, 1865, in like manner appointing William Steinway guardian of his children and trustee of his estate. The children of Henry Steinway having been taken by their mother to Brunswick, in Germany, in the Fall of 1865, William Steinway caused them to be placed in the family of Attorney-General Koch, of the Duchy of Brunswick, where they have ever since resided. As William Steinway was about leaving with his family for Europe in May last, proceedings were instituted by the mother of Henry Steinway's children to compel him to bring them from Germany and put them in her custody as guardian. This application was opposed on grounds which are now receiving judicial investigation. After William Steinway had left, the pending investigation was sought to be influenced against him, by a suggestion then for the first time ever made, that he had been unfaithful in the administration of his brother's estate; and it was stated, circumstantially, that he had conveyed the property at a sum very far below its value to his father, who had then sold and conveyed it back to him at the same price. That charge was fully disproved in Court; and that disproof will now be stated, to correct any hostile impression the publication of the charge may have produced.

In 1861 articles of copartnership between Henry Steinway, Sr., and his sons Henry, William and Charles were executed. Those articles provided, among other things, that the real estate used in their business, as manufacturers of piano-fortes, should be regarded as partnership property, and should on the decease of any partner, or partners belong to the surviving members of the firm; and that the value of the share of the deceased partner or partners should be paid by the survivors as a partnership debt. The ascertainment of such value of the deceased partner's share was provided for in two ways, namely: It was stipulated that all the firm property should be valued at the close of each year, and four copies of the inventory and valuation should be signed by the partners, each taking a copy, and it was further stipulated that the deceased partner's share in the real estate should be appraised by apprsisers to be named for that purpose. This mode of valuation was confirmed by a solemn instrument executed by the partners and their wives, under seal, in 1863, in which they describe all the real estate owned and used by the firm. The last will of Henry Steinway contains this provision: "I hereby nominate Rudolph A. Witthaus and Louis Burger, or either of them, as appraisers, to estimate my interest or share in the real estate of the said firm upon my decease, pursuant to the terms and conditions in the said copartnership articles contained." The last will of Charles Steinway contained the same provision, and nominated Mr. Witthaus and Mr. Burger as appraisers. The surviving partners nominated no appraisers on their part, and acquiesced in the selection made by the deceased partners. The last annual inventory and statement was signed by all the members of the firm on the 13th of February, 1865, and in it the entire real estate was valued at $204,618 40. The appraisers selected by the deceased partners specifically estimated each part of the real estate in detail, and set down the aggregate value in their written appraisement, made in May, 1865, at $216,500, being an increase of $11,881 60 over the valuation as made by the four partners themselves in their inventory made three months previously. In this increased valuation the surviving partners acquiesced. The appraisers afterward appointed by the Surrogate of New-York took the same sum as the amount of Henry Steinway's estate as derivable from the value of his share in the real estate of the copartnership, and in September, 1867 William Steinway's final account as executor of Henry's estate, was approved by the Surrogate, the widow being duly cited, and the infant heirs being duly represented by a guardian *ad litem* appointed by the Surrogate for the purpose of the accounting. The value of Charles Steinway's share in the real estate was ascertained in the same way. All this having been done, William Steinway, as executor and trustee of Henry Steinway, conveyed his one-fourth of the real estate to the senior member of the firm, Henry Steinway, Senior, and as executor and trustee of Charles Steinway, conveyed his one-fourth in like manner to the father. The title to the two several one-fourths having thus been acquired for the surviving members of the firm, the father conveyed one of the one-fourths back to William Steinway. All lawyers and most laymen will understand that these conveyances were formal and necessary to perfect the title to the partnership property in the surviving partners, in conformity with the articles of co-partnership and the wills of the deceased partners. Mr. William Steinway has accounted for the value of the shares of the deceased partners to the heirs and legatees of their respective estates. Steinway Hall was built by the survivors more than a year after the decease of the two partners. This explanation is made by counsel because of Mr. Steinway's absence in Europe.

NEW-YORK, June 29, 1868.

JOSHUA M. VAN COTT.
JAMES ESCHWEGE.

LAW REPORTS.

COURT CALENDARS FOR TUESDAY.

SUPREME COURT—GENERAL TERM.

Held by Barnard, P. J., Sutherland and Cardozo, J. J.—Court opens at 10½ A. M.

No calendar.

SUPREME COURT—CIRCUIT.

Part I.—Adjourned for the Term.
Part II.—Adjourned for the Term.
Part III.—Adjourned for the Term.

SUPREME COURT—SPECIAL TERM.

Held by Cardozo, J.—Court opens at 10 A. M.

Case on. No calendar.

SUPREME COURT—CHAMBERS.

Held by Ingraham, J.—Court opens at 10 A. M.—Call of Calendar at 12 M.

Reserved Cases.

Nos.	Nos.
102—Fowler et al. vs. Lowenstein et al.	257—Thomson et al. vs. Price
105—Milbank vs. Elmer.	269—Christy, &c., vs. Hillyer.
228—Sims, &c., vs. Simpson et al.	273—Wylie vs. Hersey.
252—Guilleaume et al. vs. Brooks et al.	285—Shelly vs. Watts.

SUPERIOR COURT—TRIAL TERM.

Part I.—Adjourned for the Term.
Part II.—Adjourned for the Term.

COMMON PLEAS—TRIAL TERM.

Adjourned for the Term.

UNITED STATES CIRCUIT COURT.

Judge BLATCHFORD opened the Court, and the jury were called and discharged for the Term. Only motions will be heard during the brief periods that Judge BLATCHFORD will sit during the balance of the Term.

MARINE COURT—TRIAL TERM.

Held by Curtis, J.—Court opens at 10 o'clock A. M.

Nos.	Nos.
1755—Hobbs vs. Carey.	1831—Garrettson vs. Griffin.
1680—Penn. Co. vs. Freidrich.	1839—Archer vs. McLees.
1672—Bliss vs. Hall.	1840—Fischer vs. Bauer.
1770—Hogeman vs. Hammel.	1841—Brown vs. Simonson.
1519—Pike vs. Turner.	1845—Hewitt vs. Blossom.
1834—Clarke vs. Smith.	1849—Sampson vs. Gedney.
1836—Fleischel vs. Bernhardt.	1851—Doyle vs. Clapp.
1837—Werder vs. Carter.	1854—Grambart vs. Dinsmore.

SUPREME COURT—JUNE 29.

Before Judge Cardozo.

A LARGE JUDGMENT—ALLEGATIONS OF PERJURY, &C., IN OBTAINING IT.

Wm. Moser and another vs. James A. Polhamus and Eugene J. Jackson et al.—This remarkable case was up before the Court again to-day. On the 16th inst. it came before the Judge above-named, in the chambers of the Board of Councilmen, on a motion made for a perpetual injunction to restrain the defendants, one of whom is the Sheriff of the City and County of New-York, from proceeding to collect a certain judgment amounting now to about $130,000. This judgment was obtained in the Superior Court against Wm. Moser and one Wm. J. Ree, and in favor of James A. Polhamus and Eugene J. Jackson. Hence the two last named are made defendants in this proceeding. They are the firm of Polhamus & Jackson, and they brought their suit in the Superior Court for a loss in the purchase of Pacific Mail stock. They claimed in that suit that Wm. J. Ree was a copartner of Moser in the purchase of these stocks. Moser, it seems, was in the fur business, and according to his story, became acquainted with Ree only about three months before the stock transaction; that Ree guaranteeing him against loss, he purchased on the 18th and 19th of May, 1866, from Polhamus & Jackson, 3,900 of Pacific Mail stock, on which he lost about $70,000—the guaranty proving to be of little or no value; that on another occasion he, (Moser,) in company with Ree, called upon Polhamus & Jackson, when Ree ordered a further purchase of Pacific Mail in his own name; that thereupon Jackson & Ree went aside and had a conversation privately; that on this order Jackson transferred several thousand shares to Moser & Ree, and the stock having fallen suddenly, there was a loss of about $120,000. This amount, with interest and costs, Moser & Ree were mulcted in, when judgment was obtained in the Superior Court. Ree made no defence. Judge MCCUNN referred it to one Edward Fitch, who reported in favor of the plaintiffs. Moser appealed, but was again beaten and judgment was entered against him for $125,652 57. Execution was then issued to the Sheriff, and that official made a levy upon a large amount of property, and, as claimed by his counsel to-day, effectually closing his store and putting a stop to all his business. Moser thereupon commenced this suit by filing a bill in what is called the equity side of the Court, making Polhamus, Jackson and the Sheriff parties. He alleges the grossest kind of fraud and perjury in the obtaining of the judgment against him, and asks to have the judgment set aside, and that Polhamus & Jackson be restrained from collecting the same or any part thereof, and that the Sheriff be ordered to release the goods upon which he has levied.

After hearing a portion of the motion on the 16th inst., Judge CARDOZO directed that issues of fact be framed as to the perjury and fraud part of the case, and that those issues be tried by a jury. Under this new arrangement, the case came up to-day.

Mr. Brady, in behalf of the defendants, asked that the hearing be postponed, for the reason that Mr. Leonard W. Jerome, an important and material witness, was at present absent in Europe. The motion to postpone was objected to by counsel upon the other side.

The Court refused to postpone the trial, and after some further discussion, it was arranged that the jury should be dispensed with, and that the trial should proceed at 10 A. M. on Tuesday, the 30th inst., before the Court.

For plaintiffs, Messrs. Stoughton, Pierrepont and Godfrey; for defendants, Messrs. Brady and Trapnagen.

SUPREME COURT—CIRCUIT—PART I.—JUNE 29.

Before Judge Ingalls and a Jury.

VERDICT AGAINST A RAILROAD COMPANY.

James Kain, Guardian, &c., vs. The Forty-second-street and Grand-street Ferry Railroad Company.—This action, the trial of which was commenced last week, was brought to recover for damages sustained by a girl aged about three years, who, while playing in Cannon-street, near her father's residence, in the Summer of 1865, was injured by one of defendants' cars knocking her down and cutting off one of her small fingers. The particulars have already appeared in the TIMES. The jury to-day rendered a verdict of $750 for the plaintiff.

For plaintiff, Mr. Gale; for defendants, Mr. Moses Ely.

COURT OF COMMON PLEAS—SPECIAL TERM.—JUNE 29.

DISPUTED PATERNITY.

In the matter of the petition of John G. S. Cisco for the custody of his four children, John Cisco, aged 10 years, Driscilla Cisco, aged 8 years, Abraham Lincoln Cisco, aged 6 years, and Grant Cisco, aged 4 years.—The petitioner in this case obtained a divorce from his wife, Driscilla, on the 19th inst., the custody of his four children being awarded to him. The divorced wife refused to give up the custody of the children and a writ of *habeas corpus* was issued to inquire into the cause of their detention. The parties are all colored. On the appearance of the parties in Court, the Judge asked the respondent why she refused to give up the children, to which she replied that she could not give up to the petitioner another man's children; that none of the children were his, of which fact she was willing to make oath on the Bible. It appeared from the evidence adduced in the suit for divorce that the respondent is now living with another colored man, and that she has a fifth child by him, now an infant. The petitioner did not ask for the custody of this child, being convinced that he was not its father; but the other four he claims are his, notwithstanding the extraordinary averment of his former wife.

Counsel for the respondent not being ready to proceed with the hearing of the case, it was adjourned at his request to 11 o'clock on Wednesday next.

D. T. Walden for the petitioner.

DECISIONS.

SUPREME COURT—CHAMBERS—JUNE 29.

By Judge Ingraham.

Addison V. D. Conover *vs.* Lizzie Conover; report confirmed and judgment of divorce granted.

Delia F. Lowber *vs.* Lewis W. Lowber; report confirmed and judgment of divorce granted.

Smith *vs.* Beers; motion denied.

Juliet L. Mayer *vs.* Maurice Mayer; report confirmed and judgment of divorce granted.

Lejeah *vs.* Schuberth et al.; motion granted without stay.

Lathrop *vs.* Griffin; motion denied with $10 costs.

The Same *vs.* The Same; motion denied, with leave to renew after issues are settled.

Fielding et al. *vs.* Morgan et al.; motion granted.

By Judge Cardozo.

Merritt *vs.* Briggs; default opened on payment of costs of the Circuit, including a trial fee.

By Judge Clerke.

Rose *vs.* Terry et al.; judgment order signed.

SUPERIOR COURT—SPECIAL TERM—JUNE 29.

By Judge Garvin.

Doeliner *vs.* Tynan; motion denied, with $10 costs to abide event.

By Judge McCunn.

Moeller *vs.* Van Dyck; motion granted without costs.

Schick *vs.* Schick, (two motions;) motions granted and cause sent to a Referee.

Kelly *vs.* Knacker et al.; motion granted and Referee appointed.

Nevin *vs.* The Intagtrotype and and Graphotype Engraving Company; motion denied with $10 costs.

Fitch *vs.* Fitch; motion granted with costs.

Snyder, Jr., *vs.* Chandler; motion granted on condition.

MONETARY AFFAIRS.

Sales at the Stock Exchange—JUNE 29, 1868.

$14,000 U. S. 6s. '81, C.	117¾	50 Adams Ex.	52½
5,000 do....b3	117¾	50 do	52¾
10,000 U. S. 5-20s, C., '62	113¾	200 do	52
		100 do....2d call b30	52¼
21,000 U. S. 6s, 5-20s, C. '64	110⅞	150 U. S. Ex. Co.	46
		100 do	46½
20,000 U. S. 5-20s, C. '67....b3	114⅛	100 do	46¾
75,000 do....s3	114	100 Mer. U. Ex....s10	24
110,000 U. S. 5s. 10-40s. C....s10	107½	100 do	24½
		100 do....b30	24¾
37,000 do	107⅜	500 do	24¼
29,000 Tenn. St. 6s. new	74¼	100 do....2d call	24¾
45,000 do	74½	300 do	24¾
10,000 do	74⅜	6 Am. Ex. Co.	44
125,000 do....s10	74	200 N. Y. Cen.	135¾
200,000 do....s10	73¾	300 do....2d call	135
25,000 do....s30	73¾	500 Erie R.	70¼
32,000 do	74	100 Erie R. P.	78
10,000 do....2d call	74¾	50 do....bet. call	78½
1,000 Tenn. St. 6s, x-c. 2d call	76	100 Hud. Riv. R.	140¾
		50 Nor. & Wor.	92
15,000 do	75½	200 P., Ft. W. & C.	112½
10,000 do	75	100 do	112½
10,000 Vir. 6s, New	57¾	500 Reading R.	106½
5,000 Ga. St. 6s	89½	300 do	106⅛
3,000 do	89	100 do	106
10,000 N. C. St. 6s....x-c	77	1300 Mich. S. & N. I.	92
15,000 do....2d call	76½	200 do	92¾
20,000 N. Car. State 6s. new	75¼	300 do....2d call	92¼
		400 Clev. & Pitts	90½
1,000 Missouri 6s	94⅛	100 do	90
10,000 do	94½	100 do....2d call	89½
10,000 N. Y. St. 6s, '83	94	50 C. & N. W. R.	71½
2,000 Erie 3d M.	97¾	100 do	71½
2,000 To. & W. 2d	82½	900 do....s30	71⅝
1,000 Mor. & Es. 1st M.	99½	200 do	71½
1,000 Mor. & Es. 2d	89½	100 do	71¾
3,000 P., F. W. & C. 3d	95	80 Chi. & N.W.Pf.	79
10,000 Cl. & Pitts. 3d M.	93	1100 do	79
4,000 Mil. & St. P., 1st M bet. call	98	300 do....2d call	79½
		100 Clev. & Tol.	104¾
500 W.U.Tel. 7s. bds.	85	5 C. C. Cin. & Ind. R.	90
200 Pacific Mail	101¾	200 Chic. & R. I....s10	104¾
300 do	101¾	100 do	104⅜
100 do	101¾	100 M. & St. P.	66
300 do	101½	100 Mil. & St. P. Pf.	78½
15 Tenth Nat....ex-d	98	100 do	79
50 Bank S. of N. Y.	118	100 Tol. W. & W.	48½
10 West. U. Tel.	35	100 do	48¾
200 do	34½	100 Ohio. & Alt. R.	138
100 do	34⅜	200 Ohio & Miss. R.	30½
100 do	34¼	10 New-Jersey C R.	124½
100 do....2d call	34⅜	100 H. & St. J. R.	60
100 Mariposa Pf.	8½	100 do	65½

200 Union Nav. Co. bet. call	26½	200 Mar. & C. 2d Pr.	19
200 Bruns. C. L. Co.	8	100 M. & P.D.C.2d Pf. bet. call	96

SECOND BOARD.

$2,000 U. S. 6s 5-20s, R., '62	109¼	10,000 N. Car. 6s...new	73
3,200 U. S. 6s, 5-20s, C. '62....Small	113¾	10,000 do	73½
21,000 do....c	113¾	10,000 do	73
102,000 do	113⅜	20,000 do	74¼
80,000 do	113⅜	20,000 do	74¼
140,000 U. S. 5-20s C., '65 New	114⅝	1,000 do	74
10,000 U. S. 5-20s, C., '64	110⅝	100 Pac. Mail	101¾
23,000 do	111	100 do	101¾
10,000 U. S. 6s, 5-20s, C., '65	111⅛	100 Boston W. P....s60	17¾
1,000 do	111⅛	200 Brunswick C. L.	8
80,000 do	111⅛	50 Adams Ex.	52½
6,000 U. S. 5-20s. C. '67	114	100 do	52½
30,000 do	114⅛	100 do	52½
100,000 5-20s ex C., '68	110	7 Amer. Ex.	44½
9,000 U. S. 5s 10-40s R.	107	200 Mer. U. Ex.	24½
31,000 U. S. 5s, 10-40s, C.	107½	300 do	24½
120,000 do	107¾	500 N. Y. Cent.	134½
50,000 do....s3	107¾	500 Erie R.	69¾
19,000 Tenn. St. 6s..x-c	74½	100 do	69⅞
10,000 do	74½	300 Erie R. P.	78
9,000 do....bet. call	73¾	10 Reading R.	105
30,000 Tenn. 6s. new	73½	200 do	105¾
20,000 do	73	100 M. S. & N. I.	92½
64,000 do	72¾	150 do	92
50,000 do	72½	138 do	91¾
20,000 do	72¼	200 do	91¾
1,000 N. Car 6s....x-c	76½	500 Clev. & Pitts	89¾
7,000 Missouri 6s	94⅝	25 Chi. & N. W. R.	71½
20 Fourth National	106	500 do	71½
300 West. U. Tel.	34¼	500 Chi. & N. W. P.	78½
		30 do	78½
		10 do	78¾
		500 Chic. & R.I.R.	104¾
		100 Mil. & St. P.	66½
		100 Tol. W. & W.	48½
		200 do	48
		600 P. F. W. & C.	112
		79 New-Jersey C R.	124½

OPEN BOARD—10 A. M.

100 Adams Ex.	52½	600 Mil. & St. P. Pf.	79
200 U. S. Ex.	46½	300 Ohio & Miss. R.	30¼
100 Mer. U. Ex.	24¼	600 M. S. & N. I.	92¼
100 do	24½	1200 Clev. & Pitts.	89¾
300 Quicksilver	22	500 do	90¼
400 do	21¾	300 do....c	90¼
100 Pacific Mail	102¼	400 do....b3	90¾
200 do	102	400 Cl. & Tol.	105
100 West. U. Tel.	34¼	100 do	104¾
200 N. Y. Cen. R.	135¼	400 Chi. R. I. & P.	104¾
300 Erie R.	70⅛	370 Chi. & N. W.	71½
800 do	70¾	500 do	71¾
500 do	70⅛	1200 do	71¾
400 do....b3	70⅜	200 do....c	71¾
200 do....c	70	300 Chic. & N.W.Pf.	79½
1200 Reading R.	106⅛	500 do	79¾
600 do....b3	106⅛	200 do	79¾
200 do	106	100 do....c	79½
100 Hudson R.	140¾	300 Bruns. Land Co.	8¼
100 Mil. & St. P.	67		

OPEN BOARD—1 P. M.

150 Am. Ex.	44	100 Tol. W. & W.	48
40 do	44¼	10 B. & B. Ass'n	107¾
300 Adams Ex.	52½	400 Ohio & M. R.	30
100 U. S. Ex.	46½	100 do	29¾
500 Mer. U. Ex.	24¾	100 M. S. & N. I.	92¼
300 Quick. Min.	23	900 do	92⅛
100 Pacific Mail	101	200 Clev. & Pitts....s30	89¾
500 West. U. Tel.	34¼	1200 do	89¾
100 do	34⅛	1000 do....s10	89¾
100 do....c	34¼	400 do....b3	90
100 do	34¼	200 Clev. & Tol.	104½
300 N. Y. Cen.	134½	100 Chi. R. I. & P.	104¾
1200 do	134¼	600 Chi. & N. W.	71¾
800 Erie R.	69¾	50 do	71¾
100 Hud. R. R.	141	300 Chi. & N. W. Pf.	78¾
100 do	141¼	300 do	78½
200 Readin R.	105¾	50 do	78¾
15 do	104¾	100 do....b10	78¾
800 do	105	800 do	78½

OPEN BOARD—3½ P. M.

200 Adams Ex.	53¼	200 Mil. & St. P.	66
100 do	53½	200 Mil. & St. P. Pf.	78¾
100 U. S. Ex.	47	400 M. S. & N. I.	92¼
200 Mer. U. Ex.	24¾	100 do....b15	92¾
400 Pacific Mail	101¼	100 do	92⅛
500 N. Y. Cen. R.	134¾	200 Cleve. & Pitts.	89¾
200 do	135	300 Chi. & N. W.	71½
100 do....b10	135	600 do	71¾
600 Erie R.	69¾	200 do....b3	71¾
100 do....s10	69¾	300 Ch. & N. W. P.	78½
600 do	69½	200 do	78½
200 Reading R.	105¾	200 Brunswick L. Co.	8
100 Tol. W. & W.	48½		

MONDAY, June 29—P. M.

The sales of Gold early in the day were at 140@140⅛ ℘ cent.; near the close of business the sales were at 140⅜@140¼ ℘ cent. The Gold for cash delivery was easier to-day, owing to the fact that the Treasury Office offered to cash the Gold Checks issued for interest and payable day after to-morrow. This offer was accepted in many instances, and the effect, as stated, was to make the immediate supply of Gold easier than last week. But the price of Gold remained firm, and the buyers for the advance manifested rather more confidence at the close than on the opening of the market of the day. The Foreign Exchanges remain steady at 110⅛ ℘ cent. for standard sixty-day Bills on London, and 110⅞ ℘ cent. for short sight. The market for Money is without the slightest alteration from the cheap terms and easy supply to the Brokers of last week. The public funds show a renewed animation on the close approach of the first of July disbursements of Interest, a very considerable portion of which will undoubtedly seek reinvestment in United States 5-20's, and other Gold-bearing Stocks. The 1867's sold at 114⅛; the 1862's at 113⅜, and the 10-40's at 107⅜@⅞ ℘ cent.

On the Stock Exchange there was a reaction of 1@1½ ℘ cent. in the State Bonds of Tennessee and North Carolina, and also a lower market than on Saturday for most of the New-York and Western and Philadelphia and Reading Railways. The sales of Tennessee Bonds were over $600,000 at 74@73¾@74@74⅛@73¾@72⅞@72¾ ℘ cent., and the sales of North Carolinas 76@75½@76@75@74½ ℘ cent. The fluctuations in New-York Central were from 135⅞@135@134⅜@134¾ ℘ cent., and in Erie 70⅛@70@69⅝@69⅜ ℘ cent.; in Reading 106⅛@105⅝@105⅜ ℘ cent. The variations in the Western Stocks were equal to ⅜@1 ℘ cent. from the top sales of Saturday. On the Miscellaneous list, Pacific Mail sold up to 102⅛ and down to 101⅛ ℘ cent. During the greater part of the business of the day the market was decidedly bearish, although the sellers for a decline, in most instances, were careful not to press large contracts.

After the late Boards broke up the following quotations were made, as compared with Saturday afternoon:

	Sat.	Mon.		Sat.	Mon.
U. S. 10-40s	107½	107⅛	Virginia 6s	59	58½
U. S. 5-20s, 1862	113¼	113⅜	Missouri	94¾	94⅝
U. S. Con. 5-20s	114	114⅛	Northwest	70¾	71¼
N. Y. Central	135⅜	134¾	N. West Pref	79⅛	78⅛
Erie	70⅛	69¼	Rock Island	105	104
Hudson	140⅛	140⅜	Fort Wayne	113	111⅜
Reading	106	105⅜	W. U. Telegraph	34⅛	34⅜
Mich. Southern	92⅛	92	St. Paul Pref	79	78½
Ohio and Miss	30½	29¾	St. Paul Com	67¼	65⅜
Pittsburgh	90¼	89⅜	Pacific Mail	102¼	101⅜
Toledo	105⅛	104	American Gold	140⅛	140⅜
Tenn 6s, new	74⅛	72¼	Bills on London	110⅛	110⅛

The following bids were made for the various Public Funds of the United States at the close of the day:

6 ℘ cent. reg. '81	113	5-20 coup., 1867	114¼
500 & 1,000 1881	117⅜	5 ℘ cent. coup., 1874	121
5-20 reg. 1862	109⅛	10-40 reg.	107
5-20 500 & 1,000 1862	113¼	10-40 500 & 1,000	107⅜
5-20 500 & 1,000 1864	111	7 3-10 2d series	109¾
5-20 500 & 1,000 1865	111⅛	7 3-10 3d series	110
5-20 cou., 1865, new is	114		

And the following for the State Bonds:

N. Y. Reg B'y L.	108	Illinois coupon 6s. 1877	101¾
N. Y. coup. B'y Loan	111	Illinois coupon 6s. 1879	102
N. Y. 7 ℘ c. Canal, 1870	102	Illinois war loan	102
N. Y. 6 ℘ c. Canal, 1872	101½	Michigan 6 ℘ c., 1873	97
N. Y. 6 ℘ c. Canal, 1873	102	Tennessee 6 ℘ c., 1868	78
N. Y. 6 ℘ c. Canal, 1874	101½	Tennessee 6 ℘ c., ex c	74½
N. Y. 6 ℘ c. Canal, 1875	101½	Tennessee 6 ℘ c. n. bds	72⅝
N. Y. 6 ℘ c. Canal, 1877	101½	Virginia 6s., ex c	58¼
N. Y. 5 ℘ c. Canal, 1878	101½	Virginia 6s. new bds	57¾
N. Y. 5 ℘ c. Canal, 1874	96½	Georgia 6s	89
N. Y. 5 ℘ c. Canal, 1875	95	Georgia 7s. new bonds	97
N. Y. 5 ℘ c. Canal, 1876	94	N. C. 6s. ex coupons	76½
Illinois C. bonds 1860	101½	N. C. 6s. new bonds	74½
Illinois reg. 1860	101½	Missouri 6s	94⅜
Ill. 6s. cou. '79 aft. 1860	101½	Mo 6s H. & St. Jo. iss	94
Ill. 6s. cou. '79 aft. 1862	101½	Louisiana 6s	63¼
Illinois c. 6s '79 aft. 1865	101½	California 7s. large bds	133¾
Illinois c. 6s '79 aft. 1870	101½	Connecticut 6s	100

And the following for the City Bank Stocks:

New-York	135	American Exchange	121
Manhattan	145	Bank of the Republic	119
Merchants'	122	Metropolitan	134
Mechanics'	126	East River	102
America	140	Market	120
Tradesmen's	143	Nassau	105
Butchers' & Drovers'	137	Shoe and Leather	114½
National	115	Corn Exchange	130
Merchants' Exch'ge	111	Marine	150
Seventh Ward	122	Commonwealth	112
State of New-York	117	Park	151
Commerce	123	Central National	105
Ocean	108½	Tenth National	93

And the following for the Railway Mortgages:

N. Y. Cen. 6s, 1883	94	Tol. & W. 2d Mort.	82½
N. Y. Cen. 6s, R. Es	90	Gt. Western 1st M. '88	102
N. Y. Cen. 6s. Sub'n	90	Mil. & P. du C. 1st M.	100
N. Y. Cen. 7s con. 1876	134	Gal. & Chi. Ex.	100
N. Y. Cen. 7s 1865-'76	134	Gal. & Chic. 2d M.	96
Erie 1st M. Ex.	103	Chi. & R. I. 1st M.	107½
Erie 7s. 3d ind. 1883	97½	Chi. & R. I. Pac. is	98
Erie 7s. 4th ind. 1880	92	Morris & Essex 1st M.	99½
Erie 7s. 5th ind. 1888	88	Morris & Essex 2d M.	89½
Hud. R. 7s. 1st M. '69-'70	102½	Clev. & Tol. S. F.	104
Hud. R. 7s. 2d M. S. F. '85	103½	N. Jersey Cen. 2d M.	100½
Hud. R. 7s. 3d M. '75	90	Pitts. Ft. W. & Ch. 1st M.	106½
Harlem. 1st M.	101	Pitts. Ft. W. & Ch. 2d M.	103
Mich. C. 8 ℘ c. '69-'72	111½	Pitts. Ft. W. & Ch. 3d M.	95
Mich. Cen. n. 1st M. 8s, '82	114	Cleve. & P. 2d M.	97
Chi. & R. I. 8 ℘ c. 1st M.	113½	Cleve. & P. 3d M.	91½
Mich. So. 7 ℘ c. 2d M.	95	Cleve. & P. 4th M.	90
Mich. S. & N. I. S. F. 7 ℘ c.	98½	Cleve. & P. Con. S. F.	92½
Pac. R. 7s. guar. by Mo.	95½	Chi. & Alton 1st M.	104½
Ill. Cen. 7 ℘ c. 1875	111	Chi. & Alton Inc.	93
Alton & T. H. 1st M.	97	Ohio & Miss. 1st M.	98½
Alton & T. H. 2d M. pf.	85	Ohio & Miss. Con.	90½
Chi. & N. W. S. Fund.	99½	Peninsula R. R. Bds.	90
Chic. & N. W. int. Bds.	91	Mil. & St. Paul 1st M.	96
Con. 7 ℘ cent. ex bds.	91	Mar. & Cin. 1st M.	93½
Con. 7 ℘ cent. 1st M.	95	Ohio & Mil. 1st M.	95
Han. & St. Jo. L. G.	108	Chi. & G. East'n 1st M.	78½
Del. L. & W. 2d M.	95½	N. Y. & N. H. 6s.	97
Tol. & W. 1st M. ext.	84		

We understand that Mr. JAMES GALLATIN

has resigned the Presidency of the Gallatin National Bank. The Cashier, Mr. TAPPAN, has been made President to succeed him. Mr. GALLATIN retires from service in the Bank, after a continuous devotion to its interests of nearly thirty years. He succeeded his father, Hon. ALBERT GALLATIN, the distinguished financier of 1812-16, and the founder of the Bank in 1839.

The Pittsburg, Fort Wayne and Chicago Railroad Company have declared a quarterly dividend of 2½ ℔ cent., cash, on the stock, free of Government tax, payable July 17, the books closing June 30. The Company have also declared the usual 3½ ℔ cent. interest dividend on the third mortgage bonds, less Government tax, payable also July 17, at WINSLOW, LANIER & Co.'s.

The Great Western (Mutual) Marine Insurance Company have declared their usual half-yearly dividend on the fixed capital of the Company of 3½ ℔ cent., payable, free of Government tax, on and after Wednesday next, July 1.

Dispatches have been received in this City, announcing that an additional section of twenty miles has been accepted by the Government Commissioners, upon the Union Pacific Railroad, making a total distance of 660 miles of the road now in actual operation. The work of construction is being pushed forward very vigorously. The first mortgage bonds of the Company are meeting with a ready sale in this market at the advanced price of 102 ℔ cent., at which rate the bonds yield interest at the rate of nearly 5.90 ℔ cent. ℔ annum, in coin, or, with gold at 140, equal to about 8¼ ℔ cent. ℔ annum in currency.

The Howard Insurance Company's semi-annual dividend is five per cent., free of tax, payable on and after Wednesday, July 1.

Internal Revenue Decision.

TREASURY DEPARTMENT, OFFICE OF INTERNAL REVENUE, WASHINGTON, May 28, 1868.

SIR: Your letter of the 1st, in relation to the special tax of hotel-keepers, was duly received. I reply that, under the ruling of the office, hotel-keepers are held liable to special tax from the first day of the month in which they engage in business as such, without their taking into consideration the amount of their respective gross receipts, unless the Assessor shall be satisfied beyond any reasonable doubt that the gross receipts of any proprietor of a hotel will not exceed $1,000 annually, in which case no assessment need be made. But when the special tax has been paid, and it shall appear to the satisfaction of the Assessor at the end of the special tax year that no liability has been incurred, he will assist the tax-payer to prepare a claim for the refunding of the tax paid. Very respectfully,

E. A. ROLLINS, Commissioner.

H. V. REDFIELD, Esq., Jasper, Tenn.

BANKING AND FINANCIAL.

☞THE ROCKFORD, ROCK ISLAND AND ST. LOUIS RAILROAD COMPANY'S first Mortgage Gold Bonds offer special inducements to investors.

They pay seven per cent. interest in gold coin, free of Government tax, equal, at present price of gold, to over 10 per cent. in currency.

They have fifty years to run.

They give the holder the option to receive his interest either in New-York or London.

They are convertible into stock at the option of the holder.

Each bond is for $1,000, or £200 sterling; and the principal, as well as the interest, is payable in gold coin.

The bonds are amply secured on two hundred miles of railroad equal in value to any line of equal length in the West, and upon more than twenty thousand acres of choice coal lands, worth, on the completion of the road, from $300 to $500 per acre.

The line passes through a district of Illinois which in population, in the amount and variety of its productions, in the extent and value of its water power and in its consequent ability to furnish a large and profitable business to a railroad, is equal to any in the State.

The Company, like the Delaware, Lackawanna and Western, combines with its ordinary operation the business of mining and selling coal. More than 1,000 miles of railroad and the population of more than 40,000 square miles of territory can be supplied with fuel from this Company's mines far more readily and cheaply than from any other quarter.

This road is not under the necessity of creating a business for its own support; a present and most urgent demand exists for all the coal the Company can produce. The supply in the Company's mines awaiting the opening of the division now under construction is practically inexhaustible.

Every dollar realized from the bonds and from a large stock subscription is expended upon the property.

The enterprise is in the hands of able and experienced men who will push it rapidly to completion. Twenty-five miles are now ready for the rails and the whole division between the Northwestern and Rock Island Roads, the opening of which will give an outlet to the coal from the Company's mines, will be completed by Jan. 1, 1869.

The bonds are for sale at 95 per cent. of their par value, at the office of the Company, No. 12 Wall-st.

H. H. BOODY, Treasurer.

☞BROOKLYN CITY LOANS.

These include Park, Water and other Improvement Six and Seven per Cent. Bonds. For sale by

JAY COOKE & CO.,
Wall and Nassau sts.

GENERAL MARKETS.

NEW-YORK, Monday, June 29, 1868.

The receipts of the principal kinds of produce since our last have been as follows:

Ashes, bbls.	26	Barley, bushels	....
Flour, bbls.	9,591	Malt, bushels	13,560
Flour, bags	2,925	Peas, bushels	....
Cornmeal, bbls	1,450	Pork, bbls	28
Cornmeal, bags	....	Cut Meats, pkgs	10
Wheat, bushels	33,070	Lard, pkgs	270
Corn, bushels	55,445	Beef, tcs. and bbls.	....
Rye, bushels	750	Whisky, bbls.	....
Oats, bushels	68,495	Petroleum, bbls.	870

ASHES—Continue inactive and heavy at $8 25@$8 37 for Pots, and $10@$10 25 for Pearls, ℔ 100 lbs.

COFFEE—Has been in limited request at about previous prices, including Java at 22½c.@23½c.; Maracaibo, 15½c.@17½c.; Laguayra, 15½c.@16½c.; Rio, 8½c.@12½c., in bond; Native Ceylon, 17½c.@19½c.; Jamaica, 14½c.@15½c.; St. Domingo, 14½c.@15c., all in gold, ℔ lb.

COTTON—The market has been quiet to-day, but prices have been well maintained. The offerings of all grades have been quite moderate, particularly of grades from low middling up. Sales have been reported to-day of 1,175 bales, including 820 bales to spinners and 355 bales to speculators, the market closing strong.

Closing Prices of Cotton.

	Upland.	Mobile.	N. O. & Tex.
Ordinary, ℔ lb.	27	27¼	27½@27¾
Good Ordinary	28	28¼	28½@28¾
Low Middling	30	30¼	30½@30¾
Middling	31½	31¾	32 @32¼
Good Middling	32½	32¾	33 @33¼

Movements of Cotton at this Port.

	Sales.
Receipts last week	5,122
Receipts preceding week	3,657
Receipts since Jan. 1, 1868	363,107
Receipts since Sept. 1, 1867	588,829
Receipts year ending Jan. 1, 1868	679,672
Receipts year ending Sept. 1, 1867	273,927
Receipts year ending Jan. 1, 1867	657,438
Receipts year ending Sept. 1, 1866	511,630
Exports since Tuesday	311
Exports since Jan. 1, 1868	213,988
Exports since Sept. 1	367,279
Exports year ending Jan. 1, 1868	438,119
Exports year ending Sept. 1, 1867	472,590
Exports year ending Jan. 1, 1867	381,090
Exports year ending Sept. 1, 1866	495,300
Estimated stock on hand here	55,000

Movements in Cotton at all the Shipping Ports.

Receipts at all the shipping ports of the United States from the close of the war, May 1, 1865, to Sept. 1, 1863	2,571,000
Receipts at all the ports, since Sept. 1, 1867	2,161,000
Receipts same time 1866–7	1,805,000
Receipts at all the ports year ending Sept. 1, 1867	1,931,988
Receipts preceding cotton year	2,154,476
Exports from all the ports since Sept. 1, 1867, to latest mail dates	1,653,000
Exports same time 1866–7	1,420,000
Exports from all the ports year ending Sept. 1, 1867	1,557,054
Exports preceding cotton year	1,554,664
Estimated stock on hand at all the ports Aug. 31, 1867	80,296
Estimated stock on hand at all ports, at latest mail dates	117,500
Estimated stock same time in 1867	230,000

FLOUR AND MEAL.—State and Western Flour has been in very moderate demand, to-day, though prices, especially for old Flour, have been quoted partially lower; in the instance of common brands fully 10c.@15c. ℔ bbl. Sales have been reported since our last of 7,100 bbls., including poor to choice Superfine State and Western at $6 50@$7 30; very inferior to fair ordinary extra State at $7 70@$8 60; fair ordinary to very choice genuine Spring Wheat extra State at $8 60@$9 60, and poor to good shipping brands of round-hoop extra Ohio at $8 50@$9 30 ℔ bbl. We quote:

Superfine State and Western	$6 50@$7 30
Extra State	7 70@ 9 60
Extra Illinois, Indiana, Michigan, &c.	7 65@13 25
Extra Ohio, round-hoop, shipping brands	8 50@ 9 30
Extra Ohio, trade and family brands	9 35@13 25
Extra Genesee	9 65@13 25
Common to choice extra Missouri	10 75@16 00

Southern Flour has been very quiet at declining prices. Sales have been reported since our last of 340 bbls., at $8 75@$10 25 for very poor to fair, and $10 25@$15 75 for fair to very superior extra, ℔ bbl. California Flour has been in limited demand at reduced prices; sales have been reported of 1,150 sacks at $10@$12 70 for extras, ℔ 196 lbs. Rye Flour continues quite heavy at $8@$10 25 for inferior to choice, ℔ bbl.; sales 200 bbls. Corn Meal continues in moderate demand at $5 80@$5 90 for Jersey, $5 60@$5 75 for Western, $6 for Marsh's Caloric, $5 30@$5 35 for City, $6 25 for Brandywine, ℔ bbl.; sales 250 bbls.

GRAIN—Wheat has been rather more freely dealt in, but at declining prices. Sales have been reported since our last of 51,500 bushels, including White Michigan at $2 60@$2 62½; Amber Western (Winter) at $2 41; No. 1 Spring on private terms; No. 2 Spring at $2; No. 3 Spring on private terms; White Southern at $2 60@$2 70, and White California at $2 65 ℔ bushel. Corn has been fairly active since our last, but at a further reduction in prices. Sales have been reported of 131,000 bushels at 98c.@$1 03½ for poor to prime new mixed Western, chiefly at $1, for steamer quality; $1 05 for very choice high mixed do.; $1 07½@$1 08 for White Western; $1 09 for Yellow do., ℔ bushel. Rye and Barley have been neglected and nominal. Of Barley Malt, sales transpired to the amount of 11,000 bushels at $2 35@$2 40 ℔ bushel. Oats have again declined materially on a less active market; sales have been reported of 69,000 bushels Western at 80½c.@81½c., in store and afloat, nearly all at 81c.@81½c. ℔ bushel, afloat. The Albany *Argus*, of this morning, gives the following list of grain boats as having passed Fultonville during twenty-four hours, ending 10 A. M., June 27, 1868: W. W. Allen, Buffalo, corn; Norman, Buffalo, corn; Don Patterson, Buffalo, oats and vinegar; Jefferson Collins, Buffalo, corn; Rudolph, Oswego, wheat; Washington, Buffalo, corn; A. W. Knettler, Buffalo, corn; B. F. Carpenter, Buffalo, corn; Maggie O'Rourke, Buffalo, oats; Nellie & George, Buffalo, corn; Housatonic, Buffalo, corn; James Bradley, Buffalo, corn; James Bailey, Buffalo, corn; Henry L. Fish, Buffalo, oats; George Ingalls, Buffalo, corn, &c.; Lute Finley, Buffalo, corn.

Stock of Grain in New-York and Brooklyn Warehouses June 29, 1868:

	Bushels.		Bushels.
Wheat	691,385	Barley	581
Corn	1,412,791	Malt	37,317
Oats	673,423	Peas	55,492
Rye	37,400		

HAY—North River Bale has been in better request at 70c.@75c. for shipping, and 95c.@$1 25 for poor to very choice, for local use, ℔ 100 lbs. Straw continues quiet at 70c.@95c. for short and long ℔ 100 lbs.

HOPS—Have been quite dull and heavy, including American at 10c.@40c. for new; older growths, 5c.@20c., and Foreign at 20c.@35c. ℔ lb. We quote in detail thus: New-York State, common to fair, 10c.@15c.; good to prime, 20c.@25c.; choice to fancy, 30c.@35c. Eastern, prime to choice, 25c.@30c. Wisconsins, common to fancy, 20c.@40c. Michigans, common to fair, 10c.@15c. Foreign—Bavarians, 25c.@35c.; Belgians, 20c.@25c. ℔ lb.

MOLASSES—Has been sparingly dealt in, including Porto Rico at 47½c.@70c.; Cuba at 33c.@55c.; English Islands at 55c.@57c. ℔ gallon.

NAVAL STORES—Continue in moderate request, including Spirits Turpentine at 45c.@46½c. ℔ gallon; Crude at $4 25@$4 75; Resin at $2 90@$9 50 ℔ 280 lbs.; Tar at $3 75@$5 25; Pitch at $3 50 ℔ bbl.

OILS—Have been in limited demand, including Whale at 82c.@83c.; Bleached Whale at 87½c.@90c.; Crude Sperm at $2; Unbleached Whale at $2 15@$2 20; Lard Oil at $1 25@$1 45; Red Oil at 80c.@$1; Linseed Oil at $1 07@$1 10; Olive, $2 50 ℔ gallon.

PETROLEUM—Has been in request and steady at 16¼c.@16¾c. for Crude in bulk; 20½c.@21½c. for do. in bbls.; 29½c.@33½c. for Refined, in bond, and 33c.@35c. for Refined, free, ℔ gallon.

PROVISIONS—Pork has been in moderate demand at reduced prices. Sales have been reported since our last of 1,850 bbls., in lots, at $27 85@$28 10, closing at $27 87 cash for New Western Mess; $27 75@$28, chiefly at $28, for old Mess; $24@$24 25 for Prime Mess; $27@$27 25 for thin Mess; and $22 50@$23 for Prime and Extra Prime, ℔ bbl. Sales were also made of 250 bbls. New Mess, seller September, at $28 37 ℔ bbl. Cut Meats continue inactive at former rates. Sales equal to 165 pkgs. at 15½c.@17c. for Hams, 19c. for extra do., and 12c.@13c. for Shoulders; also 19c.@20½c. for bagged Hams, ℔ lb. Bacon continues inactive and nominal. Lard is quiet and drooping. Sales have been reported since our last of 425 tcs. and bbls. at 15½c.@17½c. for poor to very choice, chiefly at 16½c. for prime steam, ℔ lb. Beef continues very quiet at $15@$20 50 for Plain Mess; $20 50@$24 75 for Extra do., and $9@$15 for inferior grades of barreled Mess Beef; sales have been reported of 140 bbls. Tierce Beef is dull, including inferior to choice Prime Mess at $21@$33, and India Mess at $30@$36 ℔ tierce. Beef Hams are in more demand at $25@$35 for State and Western, ℔ bbl. Sales, 240 bbls. Butter has been in moderate demand. Cheese continues in request. We quote:

NEW CROP BUTTER.		
Fresh pails, State and Jersey, ℔ lb	.30	@35
Pennsylvania, ℔ lb., fresh pails	.30	@35
State, firkins, ℔ lb	.34	@36
State, half-firkin, tubs, ℔ lb	.31	@35
Welsh tubs, ℔ lb	.30	@33
Western Reserve, tubs, ℔ lb	.29	@31
Illinois and Wisconsin, tubs, ℔ lb	.25	@30
Western Reserve, firkins, ℔ lb	.29	@31
Illinois and Wisconsin, firkins, ℔ lb	.25	@30
OLD CROP CHEESE.		
Factory and Farm, first quality, ℔ lb	.15	@16
Factory and Farm, second quality, ℔ lb	.10	@14
Pineapple, ℔ lb	.12	@15
NEW CROP CHEESE.		
Factory Dairies, fancy and Cheddar shapes, ℔ lb	.14½	@15¼
Factory Dairies, fair quality, ℔ lb	.11	@13½
Farm Dairies, fancy and extra quality, ℔ lb	.14	@14½
Farm Dairies, fair to good, ℔ lb	.9	@12
Orange County, Skimmed Cheese	.6	@9

SUGARS—Have been in request at steady rates. Sales have been reported since our last of 770 hhds. Cuba, &c., at from 11½c.@13½c., and 1,090 boxes Havana at 11½c.@12½c. ℔ lb. Refined Sugars are in rather more demand at from 14c.@16½c. ℔ lb.

TALLOW, &c.—Sales 51,000 lbs. Tallow at 12c.@12½c.; 42,000 lbs. Stearine at 16½c.@17½c., and 31,000 lbs. Grease at 9c.@11c. ℔ lb.

FREIGHTS—For Liverpool there were taken 500 bbls. Flour, by steamer, at 1s. 9d. ℔ bbl.; 37,500 bushels Corn and Wheat, by do., at 5½d. ℔ bushel. For Glasgow, 45,000 bushels Grain, by steamer, part at 5½d. ℔ bushel. Market firmer.

The Secretary of War.

From the Richmond Dispatch, June 27.

The following, received here yesterday, only serves to confirm us in the opinion that we have always held as to the kindly and liberal disposition of the late Commandant of this Department:

WAR DEPARTMENT, WASHINGTON CITY, June 25, 1868.

Mr. R. A. Williams, Agent Virginia Horticultural and Pomological Society:

MY DEAR SIR: Inclosed please find $10, subscription to your Society.

Please send certificates of membership to the Secretary of War, at War Department. I am, Sir, very respectfully, your obedient servant,

J. L. RATHBONE, A. D. C.

SITUATIONS WANTED.

FEMALES.

WANTED—A SITUATION BY A YOUNG GIRL to do chamberwork and waiting, and would assist in the care of children; is willing and obliging; has no objection to the country; reference from her last employer. Apply at No. 118 East 8th-st., St. Mark's-place.

WANTED—BY TWO RESPECTABLE GIRLS, situations in a small family; one as plain cook, washer and ironer; the other as chambermaid or to mind children and do plain sewing; good reference if required. Inquire at No. 600 3d-av., second floor.

WANTED.—A LADY WISHES TO FIND A situation during the Summer months for a competent lady's maid; can make dresses, dress hair, &c.; is willing to go to the country; the best references. Apply at No. 27 West 22d-st., between 10 and 4 o'clock.

WANTED—BY A RESPECTABLE WOMAN, A situation as cook, who thoroughly understands her business in all its branches; soups, game, pastry, and is a good baker; the best of reference can be shown. Call at No. 220 West 18th-st., first floor, back room.

WANTED—BY A LADY, TO FIND A SITUATION for a girl as nurse and seamstress; no objection to go with a family in the country for the Summer; best of City reference. Can be seen for two days at No. 18 West 24th-st., near 5th-av.

WANTED—BY A RESPECTABLE WOMAN, A situation as cook; the very best four years' City reference from her last employer; thoroughly understands her business; will go to the country. Apply at No. 329 4th-av., 25th-st.

WANTED—SITUATIONS FOR A LARGE NUMBER of recommended excellent cooks, washers and ironers, laundresses, waitresses, nurses, lady's maids, young girls for chambermaids, housework, nurses, &c., country or City, at BOOKHAM'S, 329 4th-av., 25th-st.

WANTED—BY A YOUNG WOMAN, A SITUATION as waitress and chambermaid in a private family, or as nurse; no objection to the country; first-class reference given. Call for two days at No. 45 West 28th-st.

WANTED—BY A FIRST-CLASS WAITRESS, A situation in a private family; can give the best City reference from last place; no objections to the country. Can be seen for two days at No. 164 West 24th-st., corner 7th-av.

WANTED—A SITUATION BY A RESPECTABLE Protestant girl as waitress in a private family; is worthy of looking after; has the best of City references. Can be seen for two days at No. 347 East 23d-st., third floor.

WANTED—A WET NURSE'S SITUATION BY a strong, healthy, young woman, aged 23, with a plentiful supply of milk; she is sober, honest and trustworthy; good references. Apply at No. 404 6th-av., near 25th-st.

WANTED—BY TWO RESPECTABLE YOUNG girls, situations, one as chambermaid and waitress, and the other as cook, washer and ironer. Can be seen for two days at their present employer's, No. 247 West 42d-st.

WANTED—A SITUATION BY A YOUNG GIRL to do general housework or take care of children; has the best of City reference; can be seen for two days. Call at No. 403 West 18th-st.

WANTED—BY A PROTESTANT COOK, washer and ironer, a situation; is a good bread maker; would go a short distance in the country. Apply at No. 404 6th-av., near 25th-st.

WANTED—A SITUATION, IN COUNTRY OR City, by a laundress who does French fluting, clear starching, &c.; good reference. Apply at No. 404 6th-av., between 24th and 25th sts.

WANTED—BY A GOOD COOK, WHO UNDERstands milk, butter, &c., a situation in country or City; is a good bread and cake maker, and will assist with coarse washing. Apply at 404 6th-av., near 25th-st.

WANTED—BY A YOUNG GIRL, A SITUATION as chambermaid and waitress; has good City reference. Call at No. 133 West 33d-st., in the private coach-house.

WANTED—BY AN AMERICAN GIRL, A situation to attend a baking, confectionery or lunch counter; understands the business thoroughly; has the best City references. Call or address 409 East 19th-st.

WANTED—A SITUATION BY A YOUNG WOman to do chamberwork and waiting; has good City reference. Call at the house of her present employer, No. 24 East 10th-st.

WANTED—A SITUATION AS WAITRESS; HAS four years of the best recommendation from her last place. Can be seen for three days at No. 624 6th-av., between 36th and 37th sts.

WANTED—A SITUATION BY A RESPECTAble English girl, in a small American family, to do general housework. To be seen at her present employer's, No. 108 East 35th-st., from 9 A. M. to 12 M.

WANTED—BY A RESPECTABLE MARRIED woman, a situation as wet nurse in a respectable family; has good City reference. No. 43 East 25th-st.

WANTED—A SITUATION BY A GOOD GERman girl to do general housework. No. 183 2d-st., first floor, between Avenues A and B.

AT BEDELL'S, NO. 330 4TH-AV., corner 25th-st., may be found a large number of very desirable first-class servants, Protestants and Catholics, such as cooks, nurses, chambermaids, laundresses, waitresses, seamstresses and girls for housework, for City and country.

MRS. LOWE'S INSTITUTE FOR GERman servants, No. 17 Stanton-st., near Bowery.

SITUATIONS WANTED.

FEMALES.

WANTED—A SITUATION AS TRAVELING companion to a gentleman going to Europe by one well qualified, who has considerable experience and speaks English, French, German and Italian; no objections to traveling with an invalid gentleman; can come well recommended. Address C. M. O., Box No. 121 *Times* Office.

WANTED—A SITUATION BY A HIGHLY RESPECTABLE young girl as chambermaid and waitress, and assist with the washing and ironing, in a private family, as the family she is now living with is going to the country; can furnish the very best reference. Call for two days at her present employer's, No. 137 West 13th-st., between 6th and 7th avs.

WANTED—A SITUATION AS INFANT'S NURSE by a middle-aged Protestant English woman; can take the entire care of an infant, and bring it up by the bottle if required; can do plain sewing; good City references. Call for two days, where she has lived, at No. 347 Navy-st., between Lafayette and Fulton avs., Brooklyn.

WANTED—A SITUATION BY A RESPECTABLE young girl to do chamberwork and waiting and assist with the washing and ironing, or to do general housework in a small family; is a good baker; no objection to the country. Can be seen at No. 145 1st-av., second floor, front room.

WANTED—A SITUATION BY A RESPECTABLE woman as first-class cook; has no objection to assist with the washing and ironing; also as chambermaid and waitress; would assist with the fine washing; best of reference given from her last place; country preferred. Call for two days at No. 220 West 18th-st.

WANTED—A SITUATION BY A SMART CApable girl to do cooking, or as general servant; will be found neat and efficient; a good plain cook, washer and ironer; obliging, &c., and highly recommended; City or country. Apply at No. 121 Atlantic-st., Brooklyn.

WANTED—BY AN AMERICAN WOMAN, A situation as a good plain cook; is an excellent baker, washer and ironer; or would do general housework; City or country; best of reference. Can be seen for two days at No. 102 East 12th-st.

WANTED.—A LADY LEAVING THE CITY wishes a situation for her chambermaid and waitress, who she can highly recommend, and who has lived with her nearly two years. Call on or address Mrs. R. DART, No. 785 Lexington-av.

WANTED—A SITUATION AS WET NURSE, by a respectable widow lady, with a fresh breast of milk; no objection to going out of the City; best references. Call at Dr. BOND'S, No. 106 West 16th-st., or on Mrs. McSOLLEY, No. 228 Sullivan-st., rear.

WANTED—A SITUATION BY A RESPECTable Protestant young woman as cook; can do all kinds of plain cooking; no objection to assist in the washing. Can be seen at No. 144 West 30th-st.; no objection to the country.

WANTED—BY A RESPECTABLE MARRIED woman, washing for a few gentlemen, or in a private family; no objection to go out by the day; good reference. Call at No. 322 East 6th-st., between 1st and 2d avs., Room No. 13.

WANTED—BY A YOUNG WOMAN, A SITUATION as seamstress; can do all kinds of family sewing; has no objection to the country; has good City reference. Can be seen at No. 89 West 11th-st., between 5th and 6th avs., rear.

WANTED—A SITUATION TO COOK, WASH and iron, or as chambermaid and laundress; for a respectable young woman who will be well recommended by her present employer. Apply at No. 313 West 31st-st.

WANTED—A SITUATION BY A RESPECTable young girl to do up-stairs work in a private family; best of reference. Inquire at 229 East 29th-st.

WANTED—A SITUATION AS FIRST-CLASS cook; understands all kinds of cooking; is an excellent baker of bread and pastry. No. 53 West 18th-st.

MALES.

WANTED—BY A RESPECTABLE PROTESTANT man, a situation as coachman and gardener, and make himself useful; wife to cook; understand their business thoroughly, and well recommended. Apply at No. 330 4th-av.

WANTED—A SITUATION BY A FRENCHMAN as man-servant in a strictly-private family; good instructions and good character; best references in the City. Apply at Gareau's school, No. 180 6th-av., between 12th and 13th sts.

WANTED—BY A RESPECTABLE MARRIED man, a situation as coachman in either City or country with a private family; he will be found willing and obliging, and can give a good long reference from his last employer. Address F. H., Box 210 *Times* Office.

WANTED—BY A RESPECTABLE MAN, A SITuation as coachman, who has long experience in the treatment of horses and carriages; best reference given from last employer. Address A. M., No. 28 East 90th-st.

WANTED—BY A MAN AND WIFE, MAN AS good working gardener; also understands the care of horses and cows; wife as cook, and makes first-class bread and butter; also would assist with washing if required. Address R. D., Box No. 200 *Times* Office.

WANTED—A SITUATION AS WAITER, BY A single man, who perfectly understands his business; no objection to the country. Call or address Z. F., at drugstore corner 22d-st. and Broadway, for four days.

WANTED—A COACHMAN'S SITUATION BY a respectable young man; knows his business thoroughly; first-class groom and driver; is sober, honest and obliging; can be highly recommended. Address C. D., Box No. 196 *Times* Office.

WANTED—BY A PROTESTANT YOUNG MAN, a situation as coachman or groom, and to assist in the garden; willing to make himself useful; good City reference. Call or address ANDREWS, No. 111 West 16th-st.

WANTED—A SITUATION AS GARDENER OR farmer, by a single man of first-class practical abilities in both departments. Address G., Horticulturist, No. 878 Broadway, New-York.

WANTED—A SITUATION AS GARDENER BY a man of long experience, who thoroughly understands his business in all its branches. Address M. B., Box No. 195 *Times* Office, for three days.

WANTED—A SITUATION BY A FRENCHman and his wife as coachman and cook; the best City references given. Inquire at No. 84 Ludlow-st., corner of Broome-st.

WANTED—A SITUATION BY AN ENGLISHman as groom and coachman, who understands his duties thoroughly; also, well experienced in the care of fast horses. Address MARTIN, 17 East 3[illegible]th-st.

WANTED—BY A STEADY YOUNG MAN, A situation as coachman and groom; no objections to the country. Good City reference. Can be seen for two days at No. 123 West 38th-st.

WANTED—BY A YOUNG MAN, A SITUATION as coachman; understands his business; is willing to make himself useful; has good City reference. Call at No. 1,252 Broadway.

WANTED—A SITUATION BY A RESPECTable young Englishman as coachman and groom; understands his business thoroughly, and is well recommended. Apply at No 330 4th-av.

WANTED—A SITUATION BY A SINGLE MAN as coachman and gardener; willing to make himself generally useful; the best of references; country preferred. Address O. D., Box No. 211 *Times* Office.

WANTED—A SITUATION BY A SINGLE MAN as coachman; has six years' City reference from his last place. Address T. H., Box No. 219 *Times* Office.

WANTED—BY A SOBER MAN, A SITUATION as coachman and to take care of a small garden, at low wages. Address W. H., Box No. 212 *Times* Office.

WANTED—BY A BOY, 16 YEARS OF AGE, TO learn carriage trimming. Apply at No. 135 6th-av.

ANY GENTLEMAN WISHING TO procure a coachman, can find him by applying at Brewster & Co's Warerooms, corner 5th-av. and 14th-st., until engaged.

HELP WANTED.

WANTED.—I WANT A MAN TO TAKE THE wholesale agency for the Pacific States, and open an office in California and supply sub-agents in every county with Lloyd's two great Revolving Double Maps of Europe and America; with the 4,000 county colored Map of the United States on the back, issued to-day and needed by every family, school and library in the land, with Lloyd's Patent Reversers, by which either map can be thrown front. Each map is 64x64 inches large, with ribbon binding and double-faced rollers; cost $100,000 and three years' labor. Price only $4, worth $50. A small capital will do to start with. Also a man to open an office in New-Orleans for the Southern States and for the New-England States, Western States, South America, Cuba, Europe, &c. $10 a copy can be got for these great maps. Send for circular, terms, &c. Twenty new maps under way. J. T. LLOYD, American Map Publisher, No. 23 Cortlandt-st., New-York.

WANTED—TO AID IN THE CARE OF CHILdren, a middle-aged woman who has the requisites of maternal experience, health, firmness, love, patience, and discretion. Any one who can bring a satisfactory testimonial from her City pastor, may apply for the next three days at No. 32 East 30th-st.

WANTED—FOR THE BEST SITUATIONS AND highest wages paid; $25 ready for a cook; also for a first-class laundress; also waitresses, nurses, lady's maid, housework, &c., at BOOKHAM'S, No. 329 4th-av., near 25th-st.

WANTED—TWO LAUNDRESSES, TO DO THE laundry work of a private family in the country; they must understand fluting and the use of a mangle. Apply, with recommendations, at No. 106 East 17th-st., near 4th-av., after 2 o'clock.

WANTED—GIRLS WITH GOOD RECOMMENdations immediately at CARPENTER'S Select Servants' Institute, No. 138 11th-st., corner 6th-av., excellent situations now ready for all kinds of experienced servants; also for girls lately landed.

WANTED—A RESPECTABLE WOMAN AS cook; must be a good cook and willing to do a little washing. Apply at No. 122 5th-av., Tuesday, between 10 and 12 o'clock.

WANTED—A MAN WHO UNDERSTANDS gardening and the care of horse and cow, to go 20 miles in New-Jersey. Apply to Mr. FISKE, No. 38 Broadway.

WANTED—A FIRST-CLASS GARDENER, married, one who understands the care of graperies, greenhouses, &c. Apply at Young & Elliott's seed store, No. 9 John-st.

WANTED—BY A WHOLESALE DRY GOODS house, two office boys, residing with their parents. Address Post Office Box No. 2,322, with name, residence and reference in own handwriting.

FIRST-CLASS COOK WANTED.—ONE who understands baking and has good City recommendations. Apply to Mrs. FERNANDO WOOD, Broadway and 76th-st.

WANTED—A NICE, TIDY GIRL TO DO GENeral housework. Apply at No. 826 Greenwich-st. References required.

$10 A DAY FOR ALL.—STENCIL TOOL SAMples free. Address A. J. FULLAM, Springfield, Vt.

FIREWORKS.

XLCR FIREWORKS.

9 Dey-st., near Broadway.

Don't delay orders. The great rush just before the 4th, makes it impossible to give parties the attention we desire. W. R. SCOFIELD, No. 9 Dey-st., New-York.

Trade mark for past 12 years—Funston & Scofield.

FIREWORKS!

NEW-YORK LABORATORY, FOR THE SALE OF HADFIELD'S PREMIUM FIREWORKS.

Fire crackers, torpedoes, colored fires, &c. Exhibition pieces of various designs. Orders promptly attended to. M. BENNETT, No. 190 Front-st., New-York.

FIREWORKS.—A GENERAL ASSORTMENT of plain and colored fireworks, and of the best quality, for sale by BADEAU, LOCKWOOD & CO., No. 85 Barclay-st. and No. 227 Washington-st.

AUCTION SALES.

A. S. RICHARDS & Co., Auctioneers.

EXTRA LARGE SALE OF BOOTS AND SHOES.

A. S. RICHARDS & CO., No. 7 College-place, Between Murray and Barclay sts.

ON WEDNESDAY, JULY 1, 1868,

We will positively close out a large number of Eastern and City invoices of prime Summer Goods.

BENJ. F. THEALL, Auctioneer (late salesman with E. H. Ludlow & Co.)

ELEGANT HOUSEHOLD FURNITURE, MIRRORS, CHICKERING PIANO-FORTE, CHINA AND GLASS, &c.—BENJ. F. THEALL will sell by auction TO-MORROW, (Wednesday,) July 1, at 10½ o'clock, at No. 695 6th-av., near 40th-st., rich rosewood parlor suites in gold and crimson damask, curtains to match; fine French plate pier mirrors and cornices, marble-top centre and fancy tables, very fine walnut and oak dining room furniture, bedsteads, marble-top bureaus, wash-stands, commodes, mattresses, feather beds, bolsters and pillows, book-cases, library table, fine oil paintings and engravings, rich china and cut glassware, Brussels carpets, kitchen utensils, &c.

Also,

About 1,000 volumes books.

The whole to be peremptorily sold to pay storage and charges.

By order A. L. Batterson.

STEAMSHIPS ATLANTIC AND WESTERN METROPOLIS.

Public notice is hereby given that default having been made in the condition of a mortgage on the steamships ATLANTIC, BALTIC and WESTERN METROPOLIS, executed and delivered to us by the New-York and Bremen Steamship Company, and bearing date the 21st day of March, 1867, we shall, under and by virtue of the power in us vested by the said mortgage, sell at public auction on the 30th day of June next, at 12 o'clock, noon, at the Merchants' Exchange Salesroom, No. 111 Broadway, in the City of New-York, by ALBERT H. NICOLAY, Auctioneer, the said steamships ATLANTIC and WESTERN METROPOLIS, together with all and singular, their respective engines, machinery, boilers, masts, bowsprits, sails, boats, anchors, cables, ship and cabin furniture, plate and all other necessaries thereunto appertaining and belonging.

CHARLES LULING & CO., Mortgagees.

Dated NEW-YORK CITY, June 6, 1868.

[OFFICIAL.]

OFFICE OF COLLECTOR OF INTERNAL REVENUE, FOURTH DISTRICT, STATE OF NEW-YORK, No. 61 CHAMBERS-ST., NEW-YORK, June 23, 1868.

NOTICE IS HEREBY GIVEN THAT I have distrained upon the machinery, fixtures and tools belonging to Bernhard Schlessinger and others, contained in and upon the premises Nos. 42 and 44 Mott-st., in this City, for the payment of a tax due the United States, and duly assessed and returned to this office for collection.

The property, consisting of all the machinery and apparatus, and its adjuncts, necessary for the operation of a first-class grain distillery, will be sold at public auction, upon the premises, on the 6th day of July, 1868, at 11 o'clock in the forenoon of that day.

J. F. BAILEY, Collector.

[OFFICIAL.]

No. 61 CHAMBERS-ST.,
OFFICE OF COLLECTOR OF INTERNAL REVENUE, FOURTH DISTRICT, STATE OF NEW-YORK. NEW-YORK, June 20, 1868.

NOTICE IS HEREBY GIVEN THAT I have distrained upon a lot of two hundred and eighty-eight barrels distilled spirits, marked "B," for the satisfaction of taxes and penalty due the United States, under sec. 23, act of March 2, 1867, on an uncanceled bond for transportation, given by Frank Edwards, as principal, Jan. 10, 1867. And that I shall offer for sale at public auction, the said 288 barrels of distilled spirits (in bond) at the U. S. Bonded Warehouse, Nos. 15 to 25 Whitehall-st., on the 1st day of July, 1868, at 11 o'clock in the forenoon of that day.

J. F. BAILEY, Collector.

JAMES M. MILLER, Auctioneer—Office, No. 28 Pine-st.

THURSDAY, JULY 9, AT 12 O'CLOCK, at the Exchange Salesroom, No. 111 Broadway, the elegant country residence at upper Ravenswood, L. I., opposite 77th-st., New-York City, now occupied by Wm. H. Lockwood, Esq. These premises are most beautifully located, and for healthfulness are unsurpassed. The grounds consist of 2½ acres, and front on the East River, are beautifully laid out, and are stocked with a great variety of fruit and ornamental trees; large stable, coach-house, ice-house, boat and bathing house; within five minutes' walk of Astoria steamboat landing. House in complete order, and has all the modern improvements. For full particulars inquire of the auctioneer, or of WM. H. LOCKWOOD, No. 120 Maiden-lane.

A. J. BLEECKER, SON & CO., Auctioneers.

BEAUTIFUL COUNTRY SEAT AT NEW-ROCHELLE.—WEDNESDAY, July 7, at 12 o'clock, at the Exchange Salesroom.—House and two acres of land at West New-Rochelle, three minutes from the depot; house two story and attic, frame, filled in with brick, 55 by about 40 feet deep, with gas, bath, heater, and all the improvements of a city house; also, laundry, stables and carriage-house, very fine garden, large quantities of choice fruit trees in full bearing; also small fruits and vegetables. This place has been occupied by the present owner for fourteen years and the greatest care has been taken to make it one of the most desirable of country houses without regard to expense. Immediate possession given. Terms easy.

Maps at No. 77 Cedar-st.

ROBERT SOMERVILLE, Auctioneer and Real Estate Broker—Office and Salesroom No. 37 Nassau-st., opposite the Post Office.

ROBERT SOMERVILLE WILL SELL by auction on TUESDAY, June 30, at 10½ o'clock, at his salesroom, No. 37 Nassau-st., an assortment of elegant household furniture, removed to the salesroom for convenience of sale, consisting in part of Brussels and ingrain carpets, pier and mantle mirrors, parlor suites, side-boards, extension tables, buffets, card tables, centre tables, black walnut chamber suites, book-cases, dining chairs, &c. Also, office furniture, desks, stools. Also, to close a partnership, a fine line of whisky, gin, Jamaica rum, fine sherry, port, Madeira, canned fruits, &c., &c.

JUSTUS M. PHELPS, Auctioneer.

GREENPOINT WATER-FRONT ON NEWTOWN CREEK TO BE SOLD AT AUCTION. By direction of Requier & Thomson, No. 158 Broadway, New-York, PHELPS, FALLON & CO., No. 5½ Pine-st., will SELL AT AUCTION on TUESDAY, June 30, at 12 o'clock M., at the Exchange Salesroom, No. 111 Broadway, VALUABLE WATER-FRONT on NEWTOWN CREEK, near STERLING OIL WORKS, having a frontage of over 100 feet, 300 feet depth of lot, with THREE-STORY BRICK BUILDING, eight feet water at low tide. Maps and particulars at office of auctioneers.

HENRY H. LEEDS, Auctioneer.

CHOICE OLD WINES AND CIGARS.—HENRY H. LEEDS & MINER will sell by auction on WEDNESDAY, 1st July, 1868, at 11 o'clock, at our salesroom, No. 93 Liberty-st.:

The balance of the wines, &c., unsold on the 18th, comprising champagnes, Brandenburg clarets, brandies, &c., together with a choice reserved stock, comprising Aloroso and Gondola pale sherry, London excise, Jamaica rum, March & Benson's madeira of 1850, Hennessey's 1848, and City Hotel brandy, Beyerman's Otard do., S. O. P. do., &c. Also favorite brand cigars.

The goods are all first-class, and will be sold without reserve, to close the concern.

BY HENRY H. LEEDS, Auctioneer.

HENRY H. LEEDS & MINER WILL sell, by auction, on WEDNESDAY, July 1, at 2 o'clock P. M., at their salesroom, No. 93 Liberty-st.:

For account of C. W. Rouse, to pay charges and expenses, 11,500 cigars, viz.: D'Orleans, Santiago, R. Burns, Zouave, Havana, and six boxes loose cigars; two cases, two barrels, and five sacks cuttings and scraps, and two patent cigar machines, without reserve.

A. J. BLEECKER, SON & CO., Auctioneers.

MOUNT VERNON.—TWO FINE RESIDENCES and 50 beautiful villa plots, (over 300 City lots,) situated on Fulton, Prospect and Summit avs., and in Elm and Union places, only half a mile from the railroad station, will be sold at auction TO-MORROW, July 1, at 12 M., at the Exchange Salesroom, No. 111 Broadway. For maps, &c., apply to A. J. BLEECKER, SON & CO., No. 77 Cedar-st.

EDWARD M. BROWN, Auctioneer.

BY T. R. MINTURN, BROWN & CO., THIS DAY, (Tuesday,) June 30, at 11 o'clock, within their store:

100 boxes fresh Sicily Lemons.
20 cases Figs, 4 and 8 pound drums.
10 cases Figs, pill boxes.

GEORGE COOK, Auctioneer, Salesrooms 101 Liberty-st.

WILL SELL BY AUCTION, THIS DAY, at 10½ o'clock, a general assortment of good furniture, carpets, gas fixtures, clocks, bronzes, silver-plated ware, crockery, refrigerators, &c. Catalogues at sale.

SACKETT, BELCHER & CO.—THE REmaining assets and book accounts of said firm will be sold by LAWRENCE & STRATTON, at public auction, at No. 11 Pine-st., New-York, on the 15th of July, 1868, at 12 M., including certain lands in Texas. For further information call as above.

INSTRUCTION.

MISS HAINES AND MADEMOISELLE de JANON

Respectfully inform their friends and the public that they will reopen their Boarding and Day School, at Nos. 9 and 10 Gramercy Park, East 20th-st., Sept. 24.

Applications for the admission of pupils to be made either personally or by letter to No. 10 Gramercy Park.

MISS ARMSTRONG'S FRENCH AND ENGLISH BOARDING AND DAY SCHOOL FOR YOUNG LADIES,
No. 25 East 21st-st.
will reopen Monday, Sept. 21. Miss ARMSTRONG will be at home on Sept. 1. All letters or applications will be attended to at the above address.

MRS. OGDEN HOFFMAN'S

English and French Boarding and Day School for Young Ladies, No. 17 West 38th-st., New-York, will reopen on Monday, Sept. 28. Applications for circulars or admission of pupils can be made by letter as above. Mrs. Hoffman will return to the City on Sept. 20.

THE PROTESTANT FRENCH SCHOOL for Young Ladies, No. 13 Livingston-place, Stuyvesant-square, will be reopened on THURSDAY, Sept. 17. Circulars can be found at the above address and at Mr. Christern's, No. 863 Broadway.

Mesdames FORNACHON, Principals.

GARDNER INSTITUTE—ENGLISH AND French Boarding and Day School for young ladies, No. 34 West 32d-st., New-York, will reopen Sept. 18.—Rev. and Mrs. C. H. GARDNER Principals.

AT MODERATE PRICE—THE FRENCH language, to speak and write in twenty-five lessons. GAREAU'S school, No. 180 6th-av., between 12th and 13th sts.

TEACHERS.

AMER. SCHOOL INST., 430 BROOME-ST., (Will remove July 1 to 14 Bond-st.,)
Aids all who seek well-qualified Teachers;
Represents Teachers who desire positions;
Gives parents information of good Schools.
Sells, rents, and exchanges School properties.
Teachers who want positions for Autumn should apply *now*. Teachers of Classics, Professors of music, Ladies for Piano and vocal music, and French ladies are in demand. Wanted specially a Baptist Professor of Natural Sciences for a College; superior lady vocalist for first-class Seminary on Hudson; a French lady for Georgia. All Teachers should have Application Form.
J. W. SCHERMERHORN.

WANTED—BY A YOUNG LADY WHO HAS some hours disengaged, a few pupils to instruct in the English branches; advertiser can attend at pupils' homes; first-class references and testimonials. Address L. M. L., No. 296 West Houston-st.

RESIDENT GOVERNESS.—AN ENGLISH lady, experienced in teaching English, music and French, wishes an engagement. Address R. G. W., Post Office, Union-square.

PERSONAL.

FOR ADOPTION—A BEAUTIFUL AND healthy female orphan, two months old. Call, from 11 to 2, for two days, at No. 595 3d-av., or address ORPHAN, Station G.

BANKRUPT NOTICES.

THIS IS TO GIVE NOTICE—THAT ON the 15th day of June, A. D. 1868, a warrant in bankruptcy was issued against the estate of EBEN W. BALL, of the City of New-York, in the County of New-York and State of New-York, who has been adjudged a bankrupt on his own petition; that the payment of any debts and delivery of any property belonging to such bankrupt, to him, or for his use, and the transfer of any property by him, are forbidden by law; that a meeting of the creditors of the said bankrupt, to prove their debts, and to choose one or more assignees of his estate, will be held at a Court of Bankruptcy, to be holden at the office of the Register, No. 202 Broadway, in the City of New-York, Room No. 4, before Isaac Dayton, Register, on the 9th day of July, A. D. 1868, at 12 o'clock M.
R. MURRAY, U. S. Marshal, as Messenger Southern District of New-York.
JUNE 29, 1868.

THIS IS TO GIVE NOTICE—THAT ON THE 24th day of June, A. D. 1868, a warrant in bankruptcy was issued against the estate of BRAINARD MONTAGUE and GEORGE B. MONTAGUE, of the City of New-York, in the County of New-York and State of New-York, who have been adjudged bankrupts on their own petition: that the payment of any debts and delivery of any property belonging to such bankrupts, to them, or for their use, and the transfer of any property by them are forbidden by law; that a meeting of the creditors of the said bankrupts, to prove their debts, and to choose one or more assignees of their estate, will be held at a Court of Bankruptcy, to be holden at No. 83 Nassau-st., in the City of New-York, before Edgar Ketchum, Register, on the 10th day of July, A. D. 1868, at 12 o'clock M.
R. MURRAY, U. S. Marshal, as Messenger Southern District of New-York.
JUNE 29, 1868.

THIS IS TO GIVE NOTICE—THAT ON THE 25th day of June, A. D. 1868, a warrant in bankruptcy was issued against the estate of JULIUS L. ADAMS, of the City of New-York, in the County of New-York and State of New-York, who has been adjudged a bankrupt on his own petition; that the payment of any debts and delivery of any property belonging to such bankrupt, to him, or for his use, and the transfer of any property by him are forbidden by law; that a meeting of the creditors of the said bankrupt, to prove their debts, and to choose one or more assignees of his estate, will be held at a Court of Bankruptcy, to be holden at No. 39 Pine-st., New-York City, before John Fitch, Register, on the 10th day of July, A. D. 1868, at 12 o'clock M. R. MURRAY, U. S. Marshal, as Messenger Southern District of New-York.
JUNE 29, 1868.

THIS IS TO GIVE NOTICE—THAT ON the 22d day of June, A. D. 1868, a warrant in bankruptcy was issued against the estate of CONKLIN L. MARTIN, of the City of New-York, in the County of New-York and State of New-York, who has been adjudged a bankrupt on his own petition; that the payment of any debts and delivery of any property belonging to such bankrupt, to him, or for his use, and the transfer of any property by him, are forbidden by law; that a meeting of the creditors of the said bankrupt, to prove their debts and to choose one or more assignees of his estate, will be held at a Court of Bankruptcy, to be holden at No. 57 Broadway, in the City of New-York, before Isaiah T. Williams Register, on the 18th day of July, A. D. 1868, at 1 o'clock P. M. R. MURRAY, U. S. Marshal, as Messenger Southern District of New-York.
JUNE 29, 1868.

THIS IS TO GIVE NOTICE—THAT ON THE 26th day of June, A. D. 1868, a warrant in bankruptcy was issued against the estate of WILLIAM A. ELLERY, JR., of New-York City, in the County of New-York and State of New-York, formerly a member of the firm of Hamilton, Ellery & Company, who has been adjudged a bankrupt on his own petition; that the payment of any debts and delivery of any property belonging to such bankrupt, to him or for his use, and the transfer of any property by him, are forbidden by law; that a meeting of the creditors of the said bankrupt, to prove their debts, and to choose one or more assignees of his estate, will be held at a Court of Bankruptcy, to be holden at No. 7 Beekman-st., corner of Nassau-st., Rooms Nos. 3 and 4, in the City of New-York, before Mr. James F. Dwight, Register, on the 16th day of July, A. D. 1868, at 2 o'clock P. M.
R. MURRAY, U. S. Marshal, as Messenger Southern District of New-York.
JUNE 29, 1868.

IN BANKRUPTCY.—IN THE DISTRICT Court of the United States for the Southern District of New-York.—In the matter of WILLIAM B. SMYTH, bankrupt.—Notice is hereby given that a petition has been filed in said Court by William B. Smyth, in said district, duly declared a bankrupt under the act of Congress of March 2, 1867, for a discharge and certificate thereof from all his debts and other claims provable under said act, and that the 13th day of July, 1868, at 2 o'clock P. M., at the office of Edgar Ketchum, Register in Bankruptcy, No. 83 Nassau-st., in the City of New-York, is assigned for the hearing of the same, when and where all creditors who have proved their debts, and other persons in interest may attend, and show cause, if any they have, why the prayer of the said petition should not be granted.—Dated New-York, on the 15th day of June, 1868. GEO. F. BETTS, Clerk.
je16-law3wTu*

IN BANKRUPTCY.—IN THE DISTRICT Court of the United States for the Southern District of New-York.—In the matter of NATHANIEL C. BISHOP, a bankrupt.—Notice is hereby given that a petition has been filed in said Court, by Nathaniel C. Bishop, in said district, duly declared a bankrupt under the act of Congress of March 2, 1867, for a discharge and certificate thereof from all his debts and other claims provable under said act, and that the 9th day of July, 1868, at 11 o'clock A. M., at the office of Henry Wilder Allen, Register in Bankruptcy, No. 161 Broadway, in the City of New-York, is assigned for the hearing of the same, when and where all creditors who have proved their debts, and other persons in interest, may attend, and show cause, if any they have, why the prayer of the said petition should not be granted.—Dated New-York, on the 13th day of June, 1868.
je16-law3wTu* GEORGE F. BETTS, Clerk.

IN BANKRUPTCY.—IN THE DISTRICT Court of the United States for the Southern District of New-York.—In the matter of WALTER S. SPARKS, bankrupt.—Notice is hereby given that a petition has been filed in said Court, by Walter S. Sparks, in said district, duly declared a bankrupt under the act of Congress of March 2, 1867, for a discharge and certificate thereof from all his debts and other claims provable under said act, and that the 8th day of July, 1868, at 11 o'clock A. M., at the office of Isaac Dayton, Esq., Register in Bankruptcy, No. 202 Broadway, in the City of New-York, is assigned for the hearing of the same, when and where all creditors who have proved their debts, and other persons in interest may attend, and show cause, if any they have, why the prayer of the said petition should not be granted: and that the second and third meetings of creditors will be held at the same time and place.—Dated New-York, on the 15th day of June, 1868.
je16-law3wTu* GEO. F. BETTS, Clerk.

IN BANKRUPTCY.—IN THE DISTRICT Court of the United States for the Southern District of New-York.—In the matter of LEMUEL BANGS, ANDREW M. MERWIN, ELIJAH K. BANGS and NATHAN D. BANGS, bankrupts.—Notice is hereby given that a petition has been filed in said Court by Lemuel Bangs, Andrew M. Merwin, Elijah K. Bangs and Nathan D. Bangs, in said district, duly declared bankrupts under the act of Congress of March 2, 1867, for a discharge and certificate thereof from all their debts, and other claims provable under said act, and that the 9th day of July, 1868, at 11 o'clock A. M., at the office of Henry Wilder Allen, Register in Bankruptcy, No. 161 Broadway, in the City of New-York, is assigned for the hearing of the same, when and where all creditors who have proved their debts, and other persons in interest may attend, and show cause, if any they have, why the prayer of the said petition should not be granted.—Dated New-York, on the 15th day of June, 1868.
je16-law3wTu* GEO. F. BETTS, Clerk.

IN BANKRUPTCY.—IN THE DISTRICT Court of the United States for the Southern District of New-York.—In the matter of WILLIAM H. LITTLE, bankrupt.—Notice is hereby given that a petition has been filed in said Court by Wm. H. Little, in said district, duly declared a bankrupt under the act of Congress of March 2, 1867, for a discharge and certificate thereof from all his debts and other claims provable under said act, and that the 8th day of July, 1868, at 12 o'clock M., at the office of James F. Dwight, Register in Bankruptcy, No. 7 Beekman-st., in the City of New-York, is assigned for the hearing of the same, when and where all creditors who have proved their debts, and other persons in interest, may attend, and show cause, if any they have, why the prayer of the said petition should not be granted.—Dated New-York, on the 12th day of June, 1868.
je16-law3wTu* GEO. F. BETTS, Clerk.

IN BANKRUPTCY.—IN THE DISTRICT Court of the United States for the Southern District of New-York.—In the matter of WM. H. LANE, bankrupt.—Notice is hereby given that a petition has been filed in said Court, by Wm. H. Lane, in said district, duly declared a bankrupt under the act of Congress of March 2, 1867, for a discharge and certificate thereof from all his debts and other claims provable under said act, and that the 14th day of July, 1868, at 12 o'clock M., at the office of John Fitch, Register in Bankruptcy, No. 39 Pine-st., in the City of New-York, is assigned for the hearing of the same, when and where all creditors who have proved their debts, and other persons in interest may attend and show cause, if any they have, why the prayer of the said petition should not be granted.—Dated New-York, on the 13th day of June, 1868.
je16-law3wTu* GEO. F. BETTS, Clerk.

IN BANKRUPTCY.—IN THE DISTRICT Court of the United States for the Southern District of New-York.—In the matter of JACOB BLUMAUER, bankrupt.—Notice is hereby given that a petition has been filed in said Court by Jacob Blumauer, in said district, duly declared a bankrupt under the act of Congress of March 2, 1867, for a discharge and certificate thereof from all his debts, and other claims provable under said act, and that the 9th day of July, 1868, at 11 o'clock A. M., at the office of Henry Wilder Allen, Register in Bankruptcy, No. 161 Broadway, in the City of New-York, is assigned for the hearing of the same, when and where all creditors who have proved their debts, and other persons in interest may attend, and show cause, if any they have, why the prayer of the said petition should not be granted.—Dated New-York, on the 15th day of June, 1868.
je16-law3wTu* GEO. F. BETTS, Clerk.

IN BANKRUPTCY.—IN THE DISTRICT Court of the United States for the Southern District of New-York.—In the matter of JOHN P. LINDSAY, bankrupt.—Notice is hereby given that a petition has been filed in said Court by John P. Lindsay, in said district, duly declared a bankrupt under the act of Congress of March 2, 1867, for a discharge and certificate thereof from all his debts and other claims provable under said act, and that the 13th day of July, 1868 at 11 o'clock A. M., at the office of Isaiah T. Williams, Register in Bankruptcy, No. 57 Broadway, in the City of New-York, is assigned for the hearing of the same, when and where all creditors who have proved their debts, and other persons in interest may attend, and show cause, if any they have, why the prayer of the said petition should not be granted.—Dated New-York, on the 13th day of June, 1868.
je16-law3wTu* GEORGE F. BETTS, Clerk.

IN BANKRUPTCY.—IN THE DISTRICT Court of the United States for the Southern District of New-York.—In the matter of WILLIAM G. DEAN, bankrupt.—Notice is hereby given that a petition has been filed in said Court by William G. Dean, in said district, duly declared a bankrupt under the act of Congress of March 2, 1867, for a discharge and certificate thereof from all his debts and other claims provable under said act, and that the 7th day of July, 1868, at 12 o'clock M., at the office of John Fitch, Register in Bankruptcy, No. 39 Pine-st., in the City of New-York, is assigned for the hearing of the same, when and where all creditors who have proved their debts, and other persons in interest may attend, and show cause, if any they have, why the prayer of the said petition should not be granted.—Dated New-York, on the 13th day of June, 1868.
je16-law3wTu* GEO. F. BETTS, Clerk.

IN THE DISTRICT COURT OF THE United States for the Southern District of New-York.—In Bankruptcy.—In the matter of ANSON T. COLT, bankrupt.—To whom it may concern: The undersigned hereby gives notice of his appointment as assignee of the estate of Anson T. Colt, of the City of Brooklyn, in the County of Kings, New-York, carrying on business in the City and County of New-York, said district, and who was, to wit, on the 5th day of May, A. D. 1868, adjudged bankrupt, upon the petition of himself, by the United States District Court of said district.—Dated at New-York City, the 12th day of June, 1868. JOHN SEDGWICK, Assignee.
je16-law3wTu* No. 137 Broadway, New-York City.

IN THE DISTRICT COURT OF THE United States for the Southern District of New-York.—In the matter of JACOB W. MOULD, a bankrupt.—In Bankruptcy.—Before John Fitch, Register.—To whom it may concern: The undersigned hereby gives notice of his appointment as assignee of Jacob W. Mould, of New-York, in the County of New-York and State of New-York, within the said district, who has been adjudged bankrupt upon his own petition by the District Court of said district.—Dated at New-York, the 26th day of June, A. D. 1868.
I. M. ANDRUSS, Assignee,
je30-law3wTu* No. 39 Pine-st., New-York City.

THIS IS TO GIVE NOTICE—THAT ON THE 10th day of June, A. D. 1868, a warrant in bankruptcy was issued against the estate of JACOB GUNST, of the City and County of New-York, and State of New-York, who has been adjudged a bankrupt on his own petition; that the payment of any debts and delivery of any property belonging to such bankrupt, to him, or for his use, and the transfer of any property by him, are forbidden by law; that a meeting of the creditors of the said bankrupt, to prove their debts, and to choose one or more assignees of his estate, will be held at a Court of Bankruptcy, to be holden at the office of the Register, No. 202 Broadway, in the City of New-York, Room No. 4, before Isaac Dayton, Register, on the 15th day of July, A. D. 1868, at 12 o'clock M.
R. MURRAY, U. S. Marshal, as Messenger Southern District of New-York.
JUNE 29, 1868.

THIS IS TO GIVE NOTICE—THAT ON THE 26th day of June, A. D. 1868, a warrant in bankruptcy was issued against the estate of HIRAM E. STORRS, of the City of New-York, in the County of New-York and State of New-York, who has been adjudged a bankrupt on his own petition; that the payment of any debts and delivery of any property belonging to such bankrupt, to him, or for his use, and the transfer of any property by him, are forbidden by law; that a meeting of the creditors of the said bankrupt, to prove their debts, and to choose one or more assignees of his estate, will be held at a Court of Bankruptcy, to be holden at No. 83 Nassau-st., in the City of New-York, before Edgar Ketchum, Register, on the 11th day of July, A. D. 1868, at 12 o'clock M.
R. MURRAY, U. S. Marshal, as Messenger Southern District of New-York.
JUNE 29, 1868.

THIS IS TO GIVE NOTICE—THAT ON THE 15th day of June, A. D. 1868, a warrant in bankruptcy was issued against the estate of EMMA GUNST and MARY GUNST, of the City and County of New-York and State of New-York, who have been adjudged bankrupts on their own petition; that the payment of any debts and delivery of any property belonging to such bankrupts, to them, or for their use, and the transfer of any property by them, are forbidden by law; that a meeting of the creditors of the said bankrupts, to prove their debts and to choose one or more assignees of their estate will be held at a Court of Bankruptcy, to be holden at the office of the Register, No. 202 Broadway, in the City of New-York, Room No. 4, before Isaac Dayton, Register, on the 15th day of July, A. D. 1868, at 12 o'clock M.
R. MURRAY, U. S. Marshal, as Messenger Southern District of New-York.
JUNE 29, 1868.

IN BANKRUPTCY.—IN THE DISTRICT Court of the United States for the Southern District of New-York.—In the matter of WILLIAM WEYHAUSEN and PHILIP FREYTAG, bankrupts.—Notice is hereby given that a petition has been filed in said Court by William Weyhausen and Philip Freytag, duly declared bankrupts under the act of Congress of March 2, 1867, for a discharge and certificate thereof from all their debts and other claims payable under said act, and that the 16th day of July, 1868, next, at 11 o'clock A. M., at the office of Mr. Isaiah T. Williams, one of the Registers of said Court in Bankruptcy, is assigned for the hearing of the same, when and where all creditors who have proved their debts, and other persons in interest may attend and show cause, if any they have, why the prayer of the said petition should not be granted. Notice is also given that the second and third meetings of the creditors of said bankrupts, required by the 27th and 28th sections of the said act, will be had before the said Register, at the same hour and place, upon said 16th day of July, 1868.—Dated New-York, on the 22d day of June, 1868. GEO. F. BETTS, Clerk.
je23-law3wTu*

IN BANKRUPTCY.—IN THE DISTRICT Court of the United States for the Southern District of New-York.—In the matter of SAMUEL DIETZ, bankrupt.—Notice is hereby given that a petition has been filed in said Court, by Samuel Dietz, in said district, duly declared a bankrupt under the act of Congress of March 2, 1867, for a discharge and certificate thereof from all his debts, and other claims provable under said act, and that the 17th day of July, 1868, at 2 o'clock P. M., at the office of Edgar Ketchum, Register in Bankruptcy, No. 83 Nassau-st., in the City of New-York, is assigned for the hearing of the same, when and where all creditors who have proved their debts, and other persons in interest may attend, and show cause, if any they have, why the prayer of the said petition should not be granted.—Dated New-York, on the 22d day of June, 1868.
je23-law3wTu* GEO. F. BETTS, Clerk.

IN BANKRUPTCY.—IN THE DISTRICT Court of the United States for the Southern District of New-York.—In the matter of CHARLES H. JOHNSON, bankrupt.—Notice is hereby given that a petition has been filed in said Court, by Charles H. Johnson, in said district, duly declared a bankrupt under the act of Congress of March 2, 1867, for a discharge and certificate thereof from all his debts and other claims provable under said act, and that the 15th day of July, 1868, at 12 o'clock, M., at the office of James F. Dwight, Register in Bankruptcy, No. 7 Beekman-st., in the City of New-York, is assigned for the hearing of the same, when and where all creditors who have proved their debts, and other persons in interest may attend, and show cause, if any they have, why the prayer of the said petition should not be granted.—Dated New-York, on the 22d day of June, 1868. GEO. F. BETTS, Clerk.
je23-law3wTu*

IN BANKRUPTCY.—IN THE DISTRICT Court of the United States for the Southern District of New-York.—In the matter of AMOS PRENTISS, bankrupt.—Notice is hereby given that a petition has been filed in said Court, by Amos Prentiss, in said district, duly declared a bankrupt under the act of Congress of March 2, 1867, for a discharge and certificate thereof from all his debts, and other claims provable under said act, and that the 17th day of July, 1868, at 2 o'clock, P. M., at the office of Edgar Ketchum, Register in Bankruptcy, No. 83 Nassau-st., in the City of New-York, is assigned for the hearing of the same, when and where all creditors who have proved their debts, and other persons in interest may attend, and show cause, if any they have, why the prayer of the said petition should not be granted.—Dated New-York, on the 22d day of June, 1868.
je23-law3wTu* GEORGE F. BETTS, Clerk.

IN BANKRUPTCY.—IN THE DISTRICT Court of the United States for the Southern District of New-York.—In the matter of WALTER N. WOOD, bankrupt.—Notice is hereby given that a petition has been filed in said Court by Walter N. Wood, in said district, duly declared a bankrupt under the act of Congress of March 2, 1867, for a discharge and certificate thereof from all his debts and other claims provable under said act, and that the 15th day of July, 1868, at 2 o'clock P. M., at the office of Edgar Ketchum, Register in Bankruptcy, No. 83 Nassau-st., in the City of New-York, is assigned for the hearing of the same, when and where all creditors who have proved their debts, and other persons in interest may attend, and show cause, if any they have, why the prayer of the said petition should not be granted.—Dated New-York, on the 20th day of June, 1868.
je23-law3wTu* GEO. F. BETTS, Clerk.

IN BANKRUPTCY.—IN THE DISTRICT Court of the United States for the Southern District of New-York.—In the matter of WILLIAM HIRSCHHORN and ETHAN ALLEN, Bankrupts.—Notice is hereby given that a petition has been filed in said Court by said bankrupts, in said district, duly declared bankrupts under the act of Congress of March 2, 1867, for a discharge and certificate thereof from all their debts and other claims provable under said act, and that the 16th day of July, 1868, at 11 o'clock A. M., at the office of Henry Wilder Allen, Register in Bankruptcy, No. 161 Broadway, in the City of New-York, is assigned for the hearing of the same, when and where all creditors who have proved their debts, and other persons in interest may attend and show cause, if any they have, why the prayer of the said petition should not be granted.—Dated New-York, on the 20th day of June, 1868.
je23-law3wTu* GEO. F. BETTS, Clerk.

IN THE DISTRICT COURT OF THE United States for the Southern District of New-York.—In the matter of GEORGE F. CHESTER, SAMUEL L. MITCHELL, Jr., and HENRY R. LYLE, bankrupts.—In Bankruptcy.—To whom it may concern: The undersigned hereby gives notice of his appointment as assignee of the estate of George F. Chester, of the City of Brooklyn, in the County of Kings, and State of New-York; Samuel L. Mitchell, Jr., of Rye, in the County of Westchester, and State of New-York, and Henry R. Lyle, of the City of Brooklyn, in the County of Kings, and State of New-York, and of the estate of each of them, who were copartners carrying on business in the City of New-York for the four years next immediately preceding the filing of their petition, and who were, on the 30th day of April, A. D. 1868, adjudged bankrupts upon their own petition, and each of them was adjudged a bankrupt upon his own petition by the District Court of the United States for the Southern District of New-York.—Dated at the City of New-York, the 12th day of June, A. D. 1868. JOHN TODD, Assignee.
je16-law3wTu* No. 202 Broadway, City of New-York.

IN THE DISTRICT COURT OF THE United States for the Southern District of New-York.—In the matter of HENRY C. ELLIS, a bankrupt.—In Bankruptcy.—The said bankrupt, having applied to the Court for a discharge from his debts: By order of the Court, notice is hereby given to all creditors who have proved their debts, and other persons in interest, to appear on the 10th day of July, A. D. 1868, at 11 o'clock in the forenoon, at Chambers of the said District Court, before Isaac Dayton, one of the Registers of the said Court in Bankruptcy, at his office, No. 202 Broadway, in the City of New-York, Room No. 4, and show cause why the prayer of the said petition of the bankrupt should not be granted, and why a discharge should not be granted to the said bankrupt.—Dated New-York, June 15, A. D. 1868. GEO. F. BETTS, Clerk.
je16-law3wTu*

NO. 1,291.—IN THE DISTRICT COURT OF THE United States for the Southern District of New-York.—In the matter of GARDNER L. MORRISON and WILLIAM B. KNOWER, bankrupts.—Before John Fitch, Register.—To whom it may concern: The undersigned hereby gives notice of his appointment as assignee of Gardner L. Morrison and William B. Knower, of the City of Brooklyn, County of Kings, carrying on business in the City of New-York, in the County of New-York and State of New-York, within said district, who have been adjudged bankrupts upon their own petitions by the District Court of said district.—Dated at New-York, the 22d day of May, A. D. 1868.
JNO. SEDGWICK, Assignee.
je16-law3wTu* No. 137 Broadway, New-York City.

IN THE DISTRICT COURT OF THE United States for the Southern District of New-York.—In the matter of WALTER L. CADY, bankrupt.—Before Isaiah T. Williams, Register.—To whom it may concern: The undersigned hereby gives notice of his appointment as assignee of Walter L. Cady, of the City of New-York and State of New-York, who has been adjudged bankrupt upon his own petition, by the District Court of said district.—Dated at New-York the 26th day of May, A. D. 1868.
je16-law3wTu* JOHN SEDGWICK, Assignee.

IN THE DISTRICT COURT OF THE United States for the Southern District of New-York.—In the matter of JOHN A. MACHADO, a bankrupt.—In Bankruptcy.—To whom it may concern: The undersigned hereby gives notice of his appointment as assignee of the estate of John A. Machado, of the City of New-York, in the County of New-York in said district, who was on the 20th day of March, A. D. 1868, adjudged a bankrupt upon his own petition by the District Court of the United States for the said Southern District of New-York.—Dated at the City of New-York, the 15th day of June, A. D. 1868.
JOHN TODD, Assignee,
je16-law3wTu* No. 202 Broadway, New-York City.

IN THE DISTRICT COURT OF THE United States for the Southern District of New-York.—In Bankruptcy.—In the matter of EDWARD BEHREND, a bankrupt.—To whom it may concern: The undersigned hereby gives notice of his appointment as assignee of the estate of Edward Behrend, of the City of New-York, in the County of New-York, in said district, who was, on the 11th day of April, A. D. 1868, adjudged a bankrupt upon his own petition, by the District Court of the United States for the Southern District of New-York.—Dated at the City of New-York, the 15th day of June, A. D. 1868.
JOHN TODD, Assignee,
je16-law3wTu* No. 202 Broadway, City of New-York.

IN THE DISTRICT COURT OF THE United States for the Southern District of New-York. In Bankruptcy.—In the matter of JOHN M. CONNELL, bankrupt.—The undersigned hereby gives notice of his appointment as assignee of the estate of John M. Connell, of New-York City, in the County and State of New-York, in said district, who has been adjudged bankrupt upon his own petition, by the District Court of said district.—Dated at New-York City, June 22, 1868.
FRANCIS C. BOWMAN, Assignee,
je23-law3wTu* No. 7 Beekman-st., New-York City.

IN THE DISTRICT COURT OF THE United States for the Northern District of New-York.—In Bankruptcy, No. 1,050.—In the matter of WILLIAM W. CARR, a bankrupt.—By order of the said Court.—Notice is hereby given according to law to all creditors of the said bankrupt to appear on the 17th day of August, 1868, at 10 o'clock in the forenoon, before the said Court, at the United States Court Rooms in Buffalo, in said district, and show cause why a discharge should not be granted to the said bankrupt. Dated Buffalo, June 2, 1868.
M. P. FILLMORE, Clerk.
JNO. M'CONVILLE, Attorney, Rochester, N. Y.
je30-law3wTu

IN BANKRUPTCY.—IN THE DISTRICT Court of the United States for the Southern District of New-York.—In the matter of WILLIAM B. MILTON, bankrupt.—Notice is hereby given that a petition has been filed in said Court by William B. Milton, in said district, duly declared a bankrupt under the act of Congress of March 2, 1867, for a discharge and certificate thereof from all his debts, and other claims provable under said act, and that the 17th day of July, 1868, at 12 o'clock M., at the office of James F. Dwight, Register in Bankruptcy, No. 7 Beekman-st., in the City of New-York, is assigned for the hearing of the same, when and where all creditors who have proved their debts, and other persons in interest may attend and show cause, if any they have, why the prayer of the said petition should not be granted.—Dated New-York, on the 18th day of June, 1868.
je23-law3wTu* GEO. F. BETTS, Clerk.

IN BANKRUPTCY.—IN THE DISTRICT Court of the United States for the Southern District of New-York.—In the matter of ANDREW KUNZLER, bankrupt.—Notice is hereby given that a petition has been filed in said Court by Andrew Kunzler, of the City of New York, in said district, duly declared a bankrupt under the act of Congress of March 2, 1867, for a discharge and certificate thereof from all his debts and other claims provable under said act, and that the 22d day of July, 1868, at 11 o'clock, A. M., at the office of Henry Wilder Allen, Register in Bankruptcy, No. 161 Broadway, in the City of New-York, is assigned for the hearing of the same, when and where all creditors who have proved their debts, and other persons in interest may attend, and show cause, if any they have, why the prayer of the said petition should not be granted.—Dated New-York, on the 29th day of June, 1868.
je30-law3wTu* GEO. F. BETTS, Clerk.

IN BANKRUPTCY.—IN THE DISTRICT Court of the United States for the Southern District of New-York.—In the matter of A. HAMILTON HAGER, bankrupt.—Notice is hereby given that a petition has been filed in said Court by A. Hamilton Hager, in said district, duly declared a bankrupt, under the act of Congress of March 2, 1867, for a discharge and certificate thereof from all his debts and other claims provable under said act, and that the 22d day of July, 1868, at 11 o'clock A. M., at the office of Henry Wilder Allen, Register in Bankruptcy, No. 161 Broadway, in the City of New-York, is assigned for the hearing of the same, when and where all creditors who have proved their debts, and other persons in interest, may attend, and show cause, if any they have, why the prayer of the said petition should not be granted.—Dated New-York, on the 29th day of June, 1868.
je30-law3wTu* GEO. F. BETTS, Clerk.

IN BANKRUPTCY.—IN THE DISTRICT Court of the United States for the Southern District of New-York.—In the matter of DAVID W. IVES, bankrupt.—Notice is hereby given that a petition has been filed in said Court, by David W. Ives, in said district, duly declared a bankrupt under the act of Congress of March 2, 1867, for a discharge and certificate thereof from all his debts and other claims provable under said act, and that the 16th day of July, 1868, at 11 o'clock A. M., at the office of Mr. Henry Wilder Allen, Register in Bankruptcy, No. 161 Broadway, in the City of New-York, is assigned for the hearing of the same, when and where all creditors who have proved their debts, and other persons in interest may attend, and show cause, if any they have, why the prayer of the said petition should not be granted.—Dated New-York, on the 22d day of June, 1868.
je23-law3wTu* GEO. F. BETTS, Clerk.

IN BANKRUPTCY.—IN THE DISTRICT Court of the United States for the Southern District of New-York.—In the matter of WILLIAM F. HOLSKE, bankrupt.—Notice is hereby given that a petition has been filed in said Court, by William F. Holske, in said district, duly declared a bankrupt under the act of Congress of March 2, 1867, for a discharge and certificate thereof from all his debts, and other claims provable under said act, and that the 22d day of July, 1868, at 11 o'clock A. M., at the office of Henry Wilder Allen, Register in Bankruptcy, No. 161 Broadway, in the City of New-York, is assigned for the hearing of the same, when and where all creditors who have proved their debts, and other persons in interest may attend, and show cause, if any they have, why the prayer of the said petition should not be granted.—Dated New-York, on the 26th day of June, 1868.
je30-law3wTu* GEO. F. BETTS, Clerk.

IN THE DISTRICT COURT OF THE United States for the Southern District of New-York.—In the matter of JACOB FRIEDMAN and HENRY FRIEDMAN, bankrupts.—In Bankruptcy.—The said bankrupts having applied to the Court for a discharge from their debts, and each of them having applied for a discharge from his debts: By order of the Court, Notice is hereby given to all creditors who have proved their debts and other persons in interest, to appear on the 24th day of July, A. D. 1868, at 11 o'clock in the forenoon, at Chambers of the said District Court, before Isaac Dayton, one of the Registers of the said Court in Bankruptcy, at his office, No. 202 Broadway, in the City of New-York, Room No. 4, and show cause why the prayer of the said petition of the bankrupts should not be granted, and why a discharge should not be granted to the said bankrupts and each of them.—Dated New-York, 28th day of June, A. D. 1868.
je30-law3wTu* GEORGE F. BETTS, Clerk.

IN THE DISTRICT COURT OF THE United States for the Southern District of New-York.—In the matter of NORMAN C. JONES, a bankrupt.—In Bankruptcy.—The said bankrupt having applied to the Court for a discharge from his debts: by order of the Court, Notice is hereby given to all creditors who have proved their debts and other persons in interest to appear on the 8th day of July, A. D. 1868, at 11 o'clock in the forenoon, at Chambers of the said District Court, before Isaac Dayton, one of the Registers of the said Court in Bankruptcy, at his office, No. 202 Broadway, in the City of New-York, Room No. 4, and show cause why the prayer of the said petition of the bankrupt should not be granted, and why a discharge should not be granted to the said bankrupt.—Dated New-York, June 15, A.D. 1868. GEO. F. BETTS, Clerk.
je16-law3wTu*

IN THE DISTRICT COURT OF THE United States for the Southern District of New-York.—In the matter of WILLIAM ULLNER, a bankrupt.—In Bankruptcy.—To whom it may concern: The undersigned hereby gives notice of his appointment as assignee of the estate of William Ullner, of the City of New-York, in the County of New-York, in said district, who was, on the 12th day of May, A. D. 1868, adjudged a bankrupt upon his own petition by the District Court of the United States for the said Southern District of New-York.—Dated at the City of New-York, the 15th day of June, A. D. 1868. JOHN TODD, Assignee,
je16-law3wTu* No. 202 Broadway, City of New-York.

IN THE DISTRICT COURT OF THE United States for the Southern District of New-York.—In the matter of SIMEN STEINREICH, bankrupt.—In Bankruptcy.—Before Isaiah T. Williams, Register.—To whom it may concern: The undersigned hereby gives notice of his appointment as assignee of Simen Steinreich, of the City of New-York, in the County of New-York and State of New-York, within said district, who has been adjudged bankrupt upon his own petition by the District Court of said district.—Dated at New-York, the 19th day of June, A. D. 1868.
JOHN SEDGWICK, Assignee,
je23-law3wTu* No. 137 Broadway, New-York City.

IN THE DISTRICT COURT OF THE United States for the Southern District of New-York.—In Bankruptcy.—In the matter of STATES M. SACKETT, bankrupt.—Before John Fitch, Register.—To whom it may concern: The undersigned hereby gives notice of his appointment as assignee of the estate of States M. Sackett, of the City of New-York, in the County and State of New-York, in said district, who has been adjudged a bankrupt upon his own petition by the District Court of said district.—Dated at New-York, the 12th day of June, A. D. 1868.
I. M. ANDRUSS, Assignee.
je23-law3wTu No. 39 Pine-st., New-York City.

IN THE DISTRICT COURT OF THE United States for the Southern District of New-York.—In the matter of AMOS M. SACKETT, bankrupt.—In Bankruptcy.—Before Isaiah T. Williams, Register. To whom it may concern: The undersigned hereby gives notice of his appointment as assignee of Amos M. Sackett, of the City of New-York, in the County of New-York and State of New-York, within said district, who has been adjudged bankrupt upon his own petition by the District Court of said district.—Dated at New-York, the 19th day of June, A. D. 1868.
JNO. SEDGWICK, Assignee,
je23-law3wTu* No. 137 Broadway, New-York City.

IN THE DISTRICT COURT OF THE United States for the Southern District of New-York.—In the matter of GEORGE W. BOWERS, bankrupt. In Bankruptcy.—To whom it may concern: The undersigned hereby gives notice of his appointment as assignee of the estate of George W. Bowers, of East Orange, County of Essex and State of New-Jersey, carrying on business in the City and County of New-York, in said district, and who was, to wit: on the 30th day of April, A. D. 1868, adjudged a bankrupt upon the petition of himself, by the United States District Court of said district.—Dated at New-York City, the 19th day of June, A. D. 1868. JOHN SEDGWICK, Assignee.
je23-law3wTu* No. 137 Broadway, New-York City

IN THE DISTRICT COURT OF THE United States for the Southern District of New-York. In Bankruptcy.—In the matter of AUGUSTUS SILBER, bankrupt.—Before Henry Wilder Allen, Register.—To whom it may concern: The undersigned hereby gives notice of his appointment as assignee of Augustus Silber, of the City of New-York, in the County of New-York and State of New-York, within said district, who has been adjudged a bankrupt upon his own petition by the District Court of said district.—Dated at New-York, the 19th day of June, A. D. 1868.
JOHN SEDGWICK, Assignee,
je23-law3wTu* No. 137 Broadway, New-York City.

IN BANKRUPTCY.—IN THE DISTRICT Court of the United States for the Southern District of New-York.—In the matter of SIMON WEINTHAL, bankrupt.—To whom it may concern: The undersigned hereby gives notice of his appointment as assignee of Simon Weinthal, of New-York, in the County of New-York, and State of New-York, within said district, who has been adjudged a bankrupt upon his own petition, by the District Court of said district.—Dated at New-York, the 22d day of May, A. D. 1868.
JOHN SEDGWICK, Assignee.
je23-law3wTu* No. 137 Broadway, New-York City.

IN THE DISTRICT COURT OF THE United States for the Southern District of New-York.—In Bankruptcy.—In the matter of ROBERT McCORD, bankrupt.—To whom it may concern: The undersigned hereby gives notice of his appointment as assignee of the estate of Robert McCord, of New-York, in the County of New-York, in said district, and who was, to wit, on the 21st day of March, A. D. 1868, adjudged bankrupt upon the petition of himself, by the District Court of said District.—Dated at New-York City, the 23d day of June, A. D. 1868. JOHN SEDGWICK, Assignee.
je30-law3wTu* No. 137 Broadway, New-York City.

IN BANKRUPTCY—SOUTHERN DISTRICT of New-York, ss.—At the City of Poughkeepsie, in said district, on the 26th day of June, 1868.—The undersigned hereby give notice of his appointment as Assignee of GEORGE B. FOOTE of the town of Beekman, in the County of Dutchess and State of New-York, within said District, who has been adjudged a bankrupt on his own petition by the said District Court fo said District.
je30-law3wTu ROB'T F. WILKINSON, Assignee.

IN THE DISTRICT COURT OF THE United States for the Southern District of New-York.—In the matter of FRANK H. JORDAN, bankrupt.—To whom it may concern: The undersigned hereby gives notice of his appointment as assignee of the estate of Frank H. Jordan, of the City and County of New-York, in said district, and who was on the 16th day of May, A. D. 1868, adjudged a bankrupt upon his own petition by the District Court of the United States for the said Southern District of New-York.—Dated at the City of New-York, the 19th day of June, A. D. 1868.
CHARLES H. HATCH,
No. 28 Exchange-place, City of New-York.
je30-law3wTu*

IN THE DISTRICT COURT OF THE United States for the Southern District of New-York.—In Bankruptcy.—In the matter of HENRY S. HAWKS, bankrupt.—Before Mr. Henry Wilder Allen, Register.—To whom it may concern: The undersigned hereby gives notice of his appointment as assignee of Henry S. Hawks, of the City of New-York, in the County of New-York and State of New-York, within said district, who has been adjudged a bankrupt upon his own petition, by the District Court of said district.—Dated at New-York, the 19th day of June, A. D. 1868.
JOHN SEDGWICK, Assignee,
je30-law3wTu No. 137 Broadway, New-York City.

IN THE DISTRICT COURT OF THE Southern District of New-York.—In the matter of WILLIAM C. H. SHERMAN, bankrupt.—In Bankruptcy.—To whom it may concern: The undersigned hereby gives notice of his choice as assignee of William C. H. Sherman, of the town of New-Windsor, in the County of Orange and State of New-York, within said district, who has been adjudged a bankrupt upon his own petition by the District Court of said district.—Dated at Newburgh, New-York, the 25th day of June, A. D. 1868.
S. W. FULLERTON,
je30-law3wTu Of Newburgh, N. Y., Assignee.

The New-York Times.

NEW-YORK, TUESDAY, JUNE 30, 1868.

Amusements this Evening.

WALLACK'S THEATRE.
Broadway, corner 13th-st.
LOTTERY OF LIFE. Characters by Messrs. John Brougham, Charles Fisher, Edw. Lamb, T. J. Rind, B. T. Ringgold, Miss Effie Germon, Miss Fanny Morant, Miss M. Barrett, Miss F. Carman and others.

NIBLO'S GARDEN.
Broadway, between Prince and Houston sts.
THE WHITE FAWN.

OLYMPIC THEATRE.
Broadway, between Houston and Bleecker sts.
HUMPTY DUMPTY. Characters by Mr. Geo. L. Fox, Mr. F. Lacy, Mr. C. K. Fox, Mlle. Laurent, Mrs. C. Edmonds, Miss E. Harrison, Mr. F. Sinclair and others.

BROADWAY THEATRE.
Broadway, near Broome-st.
A FLASH OF LIGHTNING. Characters by Messrs. J. K. Mortimer, M. Rankin, J. C. Williamson, G. F. Browne, H. Ryner, H. Murdoch, Miss Blanche Grey, Mrs. G. H. Gilbert, Miss Amelia Harris and others.

NEW-YORK THEATRE.
Broadway, near 8th-st.
THE GRAND DUCHESS. Leading characters by the misses Worrell.

BOWERY THEATRE.
Bowery, near Canal-st.
FROLIC OF FAIRIES, MANIAC LOVER, and JACK ROBINSON AND HIS MONKEY.

NEW STADT THEATRE.
Nos. 45 and 47 Bowery.
CHEVALIERS and THE MOUNTAIN OUTLAW. Leading characters by Mr. E. Eddy.

BRYANTS' MINSTREL HALL.
14th-st. near 3d-av.
VOCALISTS AND HUMORISTS, DANCES, &c.

CENTRAL PARK GARDEN.
7th-av., near 58th-st.
POPULAR GARDEN CONCERTS. By a grand Orchestra, under the direction of Theo. Thomas.

ART GALLERY.
No. 845 Broadway.
THE GREAT NATIONAL PAINTING OF "THE NEW REPUBLIC." By Ferd. Pauwels.

Terms of the New-York Times.

MAIL SUBSCRIBERS.

The Daily Times, per annum	$10
The Daily Times (Sunday Edition included)	$12
The Semi-Weekly Times, one year	$3
The Semi-Weekly Times, two copies, one year	$5
The Weekly Times, one year	$2
Five copies	$8
Ten copies	$15

These prices are invariable. We have no traveling agents. Remit in Checks or Post-office Money Orders if possible. Address

H. J. RAYMOND & CO.,
Times Office. New-York.

Notice.

We cannot notice anonymous communications. In all cases we require the writer's name and address, not for publication, but as a guarantee of good faith.

We cannot return rejected communications, nor preserve manuscripts, unless specially requested so to do.

To Advertisers.

Advertisers in the Times are requested to bring in their notices at as early an hour in the day as possible. If received after 8½ o'clock, it will be impossible to classify them under their proper heads.

NEWS OF THE DAY.

EUROPE.

The delay in the transfer of the Island of St. Thomas to the United States is represented as wholly accidental. It is intended that Santa Cruz shall also be disposed of.

The First Secretary of the French Legation at Washington has been recalled, to be accredited to England in the same capacity.

The *Swatara* arrived at Hamburg on Sunday.

CONGRESS.

A petition, signed by Prof. Agassiz and Professors of Harvard College, was presented in the Senate yesterday, protesting against the ratification by Congress of the legislation of the California Legislature in regard to the Yo Semite Valley. Referred to the Committee on Public Lands. The Committee on Military Affairs reported favorably the bill providing for the withdrawal, on the 1st of January next, of the Freedmen's Bureau from all States entitled to representation, preserving only the educational branch in such States as may seem necessary. After some discussion the Senate passed the joint resolution directing the Secretary of the Treasury, whenever any State shall be or may be in default in the payment of principal or interest on its stocks or bonds, held by the United States in trust, to withhold so much thereof as may be necessary of any money due by the United States to said State, to be applied to the payment of such principal and interest. The bill extending the time for the completion of the Northern Pacific Railroad was passed as it came from the House. The bill for the removal of causes in certain cases from the State Courts to the United States Courts was debated at considerable length and then laid aside for the consideration of the bill to establish rules and articles for the government of the army of the United States. The Civil Appropriation bill gave rise to a lengthy debate, but, without disposing of it, the Senate took a recess till evening. The bill to revise the army regulations was discussed at the evening session and variously amended. Without disposing of it the Senate adjourned.

A large number of bills and joint resolutions for reference only were introduced in the House under the call of States and appropriately referred. Under the operation of the previous question, a joint resolution was passed extending the time for the commencement of the Northern Pacific Railroad for two years from the 2d of July, 1868, requiring the building of one hundred miles per year thereafter, and the completion of the whole line by July 4, 1877. Mr. Cobb offered a resolution instructing the Committee on Ways and Means to report without unnecessary delay a bill levying a tax of at least 10 per cent. on the interest of the bonds of the United States, to be assessed and collected annually by the Secretary of the Treasury and such of his subordinates as may be charged with the duty of paying interest on the bonded indebtedness of the United States. The House refused to second the previous question, or to lay the resolution on the table. After some debate the resolution was agreed to—yeas 92, nays 54. A resolution was adopted calling upon the Secretary of the Treasury for information relative to removals of revenue officers. The Committee on Appropriations reported the Deficiency bill, and it was made the special order for Thursday. The remainder of the session was consumed in debate on the bill making appropriations for River and Harbor improvements. Without disposing of it the House adjourned.

GENERAL.

The Senate Finance Committee on Saturday reported against the confirmation of Perry Fuller as the head of the Revenue Bureau, and it is conceded that he will be rejected by the Senate. His friends say that, at his own request, the President will withdraw his name.

The Vermont Republicans will hold their State Convention, to nominate State officers and electors, in Burlington, to-morrow.

Nearly one thousand workmen in the quarries at Portland, Conn., struck on Friday last, but they recommenced work yesterday morning. Their demand for $2 50 per day was acceded to, but the quarry owners refused to comply with the further demand that the workmen should be discharged at 4 o'clock on Saturday afternoons. A compromise was effected by this arrangement.

A Mrs. Crane, of Charlestown, Mass., died suddenly a week ago, and subsequent examination revealed the fact that her death was caused by violence. Her husband, John Crane, has been arrested on suspicion of having murdered her.

John Cole, of Warrenburg, Ohio, formerly a sailor on the lakes, on Saturday, murdered his two step-sons, named Quayle, with a butcher-knife. The local authorities were unable to effect his arrest, and he was finally captured by officers sent out from Cleveland.

Gov. Bullock, of Massachusetts, has issued orders directing the proper authorities to extend appropriate honors to the remains of Rear-Admiral Bell and Lieutenant-Commanders Reed and McKenzie. The funeral ceremonies will take place in Boston to-day.

Miss Laura Schaffer, daughter of Mr. Christian Schaffer, an old citizen of Alexandria, Va., while going down stairs on Saturday evening with a coal oil lamp in her hand, caught her heel in the step and was precipitated to the bottom. The lamp was broken, and the oil taking fire, soon wrapped her in flames, and she sustained injuries from which she died in a few hours. Soon after Charles Tennyson, a young man to whom she was betrothed, rendered frantic by the shock, shot himself through the right temple.

The trial of Edward Deems in Baltimore on an indictment charging him with having murdered Anthony Toland on the night of the 4th of November last, which begun on Monday last, was concluded on Saturday afternoon, and resulted in a verdict of guilty of murder in the second degree.

Miss Caroline F. Sturgeon, about twenty-two years of age, of Baltimore, was so badly burned on Sunday morning by her clothes accidentally taking fire, that she died in the afternoon.

Mr. Columbus Alexander on Saturday recovered $10,809 61 damages in a suit brought against John J. Daneker, former Sheriff, and his bondsmen, for failure to serve a writ of attachment until after its return day.

A Boston jury yesterday rendered a verdict of $10,000 against the New-York and Norwich Transportation Company, and in favor of Dr. John Flint, who lost a leg in consequence of being shot by a soldier while on board of one of the Company's steamboats.

Gen. Canby has offered a reward of $5,000 for the assassins of Solomon G. W. Dill, who was murdered in Kershaw District, S. C., on the evening of the 4th inst.

It is reported that Charles Thorpe, of Bridgeport, Conn., is confined at hard labor in a California jail, under conviction as a deserter from the United States army, by the name of Charles Davis. The man who swore that Thorpe was Davis got $30 reward, and Thorpe supposes that was the inducement for his arrest and conviction.

On Sunday, 21st inst., a party of twenty-five negroes started from Burgess' Mill, on the Satilla River, in a small sail-boat, to attend a meeting at Jeffersonton, Ga. On the way the boat, through mismanagement, capsized, and nineteen of the party were drowned. The others saved themselves by clinging to the boat until help arrived. Of those drowned eleven were men, the rest women and children.

The Board of Regents of the Wisconsin State University have established a Law Department, with J. H. Carpenter, Esq., as Dean. The three Judges of the State Supreme Court serve without compensation. A plan of military instruction was also adopted, and drills on three days in each week prescribed.

Rev. Dr. McCosh, the President elect of Princeton College, will be inaugurated about the 1st of September. He has written that he expects to be able to reach this country by that time.

The house of Mr. John Disborough, at Newtown, N. J., was entered by burglars and robbed of $3,500 early on Saturday morning. Of this amount $3,200 was in Government bonds, and $300 in money.

The inaugural ceremonies of the Schuetzenfest, yesterday, were conducted with great *éclat*. The procession was a very large and imposing affair, and was witnessed by thousands of people. At Jones' Wood, in the afternoon, over 80,000 people were assembled, and the remainder of the day was passed in festivities most germain to the nationality of those who participated in them.

A well-attended meeting of the United States Indian Commission was held at Cooper Institute last evening. Addresses were made by Rev. H. W. Beecher and Mr. Wolfe, of Colorado.

Another organization, under the title of the Grant and Colfax Campaign Club of the Fourteenth Assembly District, was formed last evening at No. 23 Third-avenue. A committee of five was appointed to nominate officers, and after an address by Hon. Rufus Andrews the meeting adjourned.

The old Board of Councilmen met at 2 P. M. yesterday, and without transacting any public business adjourned *sine die*.

The Board of Aldermen yesterday adopted a resolution to appropriate $30,000 for celebrating the Fourth of July. The Corporation Counsel was requested to give his opinion as to whether the acts of the old Board of Councilmen are valid up to the present time. It was resolved to provide a prize worth $250 for the American Marksmen's Association.

Ellen McBride was found dead in her room yesterday, at No. 127 East Houston-street. As death is supposed to be the result of violence inflicted by Patrick S. Flynn, who lived with her, he has been arrested by the Tenth Precinct Police to await the action of Coroner Flynn.

A large audience was present last evening in the College Hall, West Sixteenth-street, upon the occasion of the Commencement exercises of the College of St. Francis Xavier. Archbishop McCloskey was present. A large number of diplomas and several valuable prizes were distributed.

Last evening the Bricklayers' Union held a meeting at Millmann's Hall, corner of Twenty-sixth-street and Seventh-avenue. Remarks were made by Mr. Coogan, Mr. Delancy, Mr. M. J. Reynolds and others. The impression prevailed that the master masons would shortly succumb to the demands of the journeymen.

Coroner Keenan concluded his investigation in the case of the recent fire-engine explosion, obtaining some additional evidence. The jury rendered a verdict of mismanagement on the part of Patrick W. Hand.

Cotton was in moderate request yesterday at about previous prices. Breadstuffs were generally lower, and less active as a rule. Provisions were quiet; Pork and Lard were cheaper. Groceries were inactive. The freight market was firmer, with rather more activity in the line of Grain shipments.

Beef cattle were selling unusually slow yesterday. Receipts of fair bullocks were too heavy for the requirements of the trade. Drovers and brokers complained bitterly of a dull market. Very few cattle were sold for over 16c. Occasionally a few select-ed bullocks were taken at 16½c.@16¾c. ℔ lb., net weight. Fair droves were sold at 14c.@15c. ℔ lb., net weight. Prices are still declining. Sheep are heavy, with depressed prices. The usual selling prices are between 4c.@6½c. ℔ lb., live weight. Occasionally a few choice sheep were sold for 7c. ℔ lb., and a small number fetched 7¼c. ℔ lb.; yet the great majority of sales ranged at about 4c.@6c. ℔ lb. The demand for sheep is very indifferent, at depressed prices. The receipts of live hogs are moderately large, with yielding prices. Trade is exceedingly slow. Prices are easy, at 9c.@9¼c. ℔ lb., live weight. Very few live hogs are sold for more than 9c. ℔ lb. Dressed hogs sell slowly at 11c.@11¼c. ℔ lb., with only a moderate demand. Common and rough animals sell for less than these quotations.

Taxing Government Bonds.

Messrs. Butler and Cobb, and the Republicans who voted with them, yesterday, for a resolution favoring the imposition of a tax of "at least ten per cent." on the interest of the national bonds, have adopted a questionable method of serving their party.

The Chicago platform affirms broad and just principles in regard to the debt and the manner of obtaining relief from its excessive burdens. It recognizes "the duty of Congress to reduce the rate of interest whenever it can be honestly done," but it suggests, as the condition precedent of this or any other relief, the improvement of the public credit.

"That the best policy to diminish our burden of debt is to so improve our credit that capitalists will seek to loan us money at lower rates of interest than we now pay, and must continue to pay, so long as repudiation, partial or total, open or covert, is threatened or suspected."

So also in reference to taxation, which, in the judgment of the Convention, "should be equalized and reduced as rapidly as the national faith will permit." Before and above all other considerations, the maintenance inviolate of the country's contract with its creditors, is made the duty and policy of the Republican organization. On these pledges Grant and Colfax were nominated, and they are not the least of the candidates' claims to support.

Nevertheless, Butler, Cobb & Co., while professing solicitude for the success of the Republican ticket, begin the campaign by repudiating one of the strongest planks of the Republican platform. The party is solemnly committed to the preservation of the national faith, and they start with an unblushing violation of a condition on which the bonds were issued. The party proposes to lighten burdens by inspiring in the public mind a confidence that shall render feasible the issue of other bonds at a lower rate of interest; and these men frustrate the intention by proclaiming war upon all holders of bonds. If the aim be to damage the party, the proposition is right. Or if the purpose is to shake public faith in the integrity of the Government, to alarm the bondholder and depreciate the market value of his securities, the proposition is intelligible and effective. It is as mischievous in its inception and in its tendency as the most determined enemy of the Republican Party could desire.

Moreover, the mischief is gratuitous. The resolution will come to naught. There is no more chance of its being effective this session, than of Mr. Butler's proving himself a safe adviser of the party with which he is associated. Its introduction distracts the party, damages the public credit, and demonstrates the wantonness of demagoguism in a manner more favorable to Pendleton than Grant.

The Modus Operandi.

The injunction against counting chickens before they are hatched does not deter the opponents of reconstruction from discussing the manner of its overthrow. They consider victory so sure that they feel it incumbent on them to determine how the fruits of victory may be most effectually secured. The *World* remonstrates in vain. In vain it contends that when the process of reconstruction shall be completed, and the States reinvested with representation in Congress, the power of the Supreme Court to interfere will be at an end. Again and again it appeals to the decision in the Dorr case, and as a clincher, in reply to Mr. G. T. Curtis, reproduces the following passage from Chief Justice Taney's opinion:

"Under this article of the Constitution it rests with Congress to decide what government is the established one in a State. For as the United States guarantee to each State a republican government, Congress must necessarily decide what government is established in the State before it can determine whether it is established or not. *And when the Senators and Representatives of a State are admitted to the councils of the Union, the authority of the Government under which they are appointed, as well as its republican character*, IS RECOGNIZED BY THE PROPER CONSTITUTIONAL AUTHORITY. AND ITS DECISION IS BINDING UPON EVERY OTHER DEPARTMENT OF THE GOVERNMENT, *and could not be questioned in a judicial tribunal.*"

To any rational man this dictum of Taney would be conclusive against the expectation of help from the Supreme Court. But the Southerners who propose to dictate the Democratic platform, and the Northerners who are willing to meet and help them, are not rational. They take counsel of their passions, not their intelligence, and agree that in some manner, by some means, the work of Congress shall be undone. Through what agencies and how?

By white nerve and strength, say the identical fire-eaters who eight years ago broke up the Democratic Party at Charleston. The war has wrought no change in them. They are the same self-opinionated, arrogant, reckless advocates of Southern supremacy who then demanded the surrender and subserviency of the North. Thus, commenting on an article of the Times, one of the editors of the Charleston *Mercury*, over his own signature, threatens negro disfranchisement by sheer force.

"Verily the Times and its compeers have strangely forgotten the calibre of the Southern men they met in the late war! Is it men like these, that are going to stand up dumb and passive, like yoked oxen, to be driven at will by negro slaves? To be dominated over by black barbarians? to be legislated out of their property by ignorant savages? to submit to an armed negro militia? to negro public officers and jurors, and judges, and all the nameless horrors of mongrelization and miscegenation? * * And, it may as well be said now, and may as well be realized now, as at any future time, that the people of the South don't *intend* to remain under negro domination. You will have to quadruple Irelands for a hundred years to come, to hold down with the gibbet and the bayonet, before that people will pass under the yoke of negro slaves. The matter had just as well be looked in the face, squarely and calmly."

This, however, is mere vaporing. It does not solve the problem, but, on the contrary, darkens its complications. Mr. John Forsyth, in the Mobile *Register*, is a little more specific. Here are his statement of the question and his answer:

"How can the white men of the South get control of their State Governments without dividing the negro vote? We answer, by ignoring it as null and void, and 'a sum of villanies' as you admit it to be. Stick to your doctrine of Federal non-intervention; let us know that you will not, as the New-York Times says you will, send the army down to settle our domestic disputes and turn the scale in the contest of the white men with black scalawags, by the Federal sword. Keep your hands off, give us 'non-intervention,' and we shall not trouble you to destroy the Radical majority in the Senate, nor to violate, but only to hold sacred your dogma of non-interference, and then we will adjust this matter on a white man's basis of lawful political power, and we will restore our abolished State Governments, and yet will make no attempt to 'divide the negro vote.' As revolution, tyranny and the sword have overturned our white governments, we will, by a bloodless revolution and by the force of white blood and white energy, reinstate them, and send to your Congress the true and lawful representatives of these States. The process might be personally inconvenient to a few interloping foreign scalawags and office holders under the Omnibus wholesale manufacture of States, but it would not cost the life of a black man, or do aught but redound to his benefit. Let the incoming Democratic Administration only agree to keep its hands off, and we shall soon show which and what are the *de facto* governments in the Southern States, and then there will be no Rhode Island Dorr precedents to disturb the scales of the Supreme Court when they come to weigh out justice to the people against lawless tyranny and usurpation."

There can be no misapprehending Mr. Forsyth's meaning. "Hands off" is the result he anticipates from Democratic success. He would have Mr. Buchanan's passive attitude repeated by the next President and sustained by the next House. *Then*, in his judgment, the course will be clear. The white men of the South will take the law into their own hands, overturn the new Governments, disfranchise the blacks, and play havoc with reconstruction generally. A process of revolution, beginning with anarchy, is what the Southern extremists propose, as the means of regaining control.

Are the Northern Democrats prepared to ratify the bargain? Are they ready to help the Southern game by using the power of a Democratic Administration on the side of another rebellion? The *World* avoids a committal on the subject, though declaring that after the withdrawal of Federal troops the reconstructed governments will tumble to pieces. To satisfy the Southern temper, our contemporary ought to declare that they shall be violently upset—a Democratic Administration looking on complacently.

The leading Pendleton organ—the Cincinnati *Enquirer*—does so declare, explicitly, in the subjoined propositions, upon which, it asserts, "the Democracy are a complete unit:"

"1. This was intended to be, and must always remain, a white man's Government. None but white men must vote or hold office.

2. Negro suffrage has been imposed upon the States of the South by gross and scandalous usurpation on the part of the Federal Government, and it cannot exist without a continuance of that Federal usurpation. The Democracy will not allow that continuance, but will leave the matter to be settled *by the white voters of every State, and by no other people.* It must be settled in the Southern States, as it is settled in the Northern, by the votes of the whites alone.

3. *Every means of coercion upon the white people, to force them to have negro suffrage, will be forthwith stopped and declared illegal, as soon as the Democrats are in power.*"

That is to say, Mr. Pendleton and his friends—in this matter comprising, we doubt not, ninety-nine-hundredths of the party—are prepared to do precisely what the Southern extremists desire. The *World* protests that, "in case of a domestic insurrection against the Government of a State, the laws make it" the President's "duty to aid in its suppression by the employment of military force." But the Pendletons of the Democracy overcome the objection by repudiating the doctrine of the Supreme Court, and promising to recognize only the Governments which the Southern whites may set up by the means indicated. Says the *Enquirer*:

"Each House of Congress is the judge of the qualification of its own members. The next Democratic House of Representatives, in case of a contest, will recognize, and only recognize, such members as come there under legal State Constitutions, and that have been adopted by the free consent of the white people of the State."

The programme, then, is tolerably well defined. Northern Democrats and Southern Democrats are not very widely separated, after all. Each section of the party sees its way to the overthrow of reconstruction, without infringing Democratic principles. Another rebellion is the price which the country is to be asked to pay for the privilege of electing a Democratic President!

Senator Wilson's Army Bill.

Mr. Wilson's Army bill, which is attracting some diversity of comment in military circles, is really less of a new proposition than a compilation. It is, as its title declares, a bill for the organization, government and payment of the army; but it retains substantially the old provisions on each of these subjects, with perhaps some new features of detail and arrangement, such as method and expediency suggest. It is, therefore, to be regarded chiefly as a praiseworthy attempt to codify the military statutes already existing, rather than as anything new or startling. Much of our military legislation for the last two years has been done in piecemeal fashion, new provisions being made for the exigencies of the particular case, and designed to bridge over, as it were, the interval between the war and the permanent peace establishment of the future. This heterogeneous legislation Mr. Wilson's bill now collects and systematizes, and presents under the form of a single act of Congress.

The merit of this bill is, therefore, that if Congress does not choose to disturb the existing composition of the army until next winter, its legislation hitherto will be rearranged in proper shape, while some little amendatory provisions will be enacted without exciting, probably, much discussion. On the other hand, if Congress wishes during the present session to reorganize the army, and to reduce it once more, as, probably, sooner or later it will do, then Mr. Wilson's bill gives a clear idea of just about how the army stands, or should stand, now. From that clear idea it will be easy to work, amending the bill as may seem best.

The three great points for discussion in the new army scheme, will be, probably, its numbers, its system of general officers and staff departments, and the army pay. Regarding the first, there is little doubt that the organization will be reduced, not only by establishing the minimum company organization as the permanent one, in time of peace, but also by reducing the number of regiments. Mr. Wilson's bill leaves this number (for, as we have observed, it makes no fundamental changes) where it is now, namely, at sixty regiments, forty-five of infantry, ten of cavalry, and five of artillery. It is probable that at no distant day we shall see this force reduced to forty regiments at most. The thousand Indian scouts will undoubtedly be retained, as they have thoroughly proved their excellence and efficiency, and the testimony of army officers on the plains thus far is unanimous in favor of their continuance. Besides, they may be discharged at the discretion of the department commander.

Mr. Wilson's bill provides that each infantry company shall consist of fifty privates, (which number the President may order at his discretion to be increased to one hundred) three commissioned and ten non-commissioned officers, two artificers, two musicians and a wagoner. This composition, sanctioned by experience, will doubtless be established. The cavalry troops will contain from sixty to seventy-eight privates each, with officers, &c., proportioned, and the batteries of artillery a maximum of 122 privates, the actual number being subject to the President's discretion.

The various staff corps and forces will probably remain substantially as at present—quartermaster, subsistence, engineer, ordnance, medical, paymasters' corps, and the rest—with, perhaps, some slight reduction. But, though some subordinates and much clerical help may in time be dispensed with, it requires as thoroughly organized staff departments for an army of 20,000 men as for one of 40,000.

Mr. Wilson provides that the general officers of the army shall consist, as now, of one General, one Lieutenant-General, five Major-Generals, and ten Brigadier-Generals. Undoubtedly, if this bill is to be discussed at all, the provision for the continuance of the rank of General (especially in view of the probable elevation of Gen. Grant to the Presidency) will be hotly debated. Mr. Wilson's object is evidently to let the question stand for the present as it does now, leaving Congress to take the responsibility of changing it.

With regard to the pay of the army officers, it should be observed that the famous thirty-three and one-third per cent. is an addition which the obvious necessities of the times prompted; and if Congress renews it at the present session it will not be raising the pay, but merely continuing that which it authorized in times no harder than these of to-day. With the additional third, the pay of officers is not too high for gentlemen of their skill and education, as compared with the earnings of their equals in other callings.

A New and Good Society.

A considerable number of our most prominent philanthropists and clergymen have established an association for the purpose of securing fair play and justice to a class of our American population about whom we never hear anything but evil—the Indians—sometimes called poor, sometimes styled proud, but constantly treated as incorrigibly bad. A great trouble with the Indians has been that they had no one to take their part, to state their case, to give their view of things and their version of the difficulties in which they have been always involved. They have no voice and no newspapers; they publish no military reports of their wars, and give no defence of their conduct to the world. Their deeds are reported by their enemies, who always make them atrocious; their character is depicted by those who have an interest in their extermination—and it is always made hideous. The telegraph is forever sending us accounts of their outrages; but *they* have no telegraph to contradict these reports, or to enable us to form a judgment as to which side was really guilty of the outrage. It is here as in the old fable, where the painter depicted the struggle between man and lion, showing the courage and the triumph to have been with the man, and leading the lion to observe that the facts and inferences would have been otherwise if *he* had been able to paint the picture.

But while we are thus ignorant of the facts about the reports that come to the Press from time to time, we also know that when an investigation has been made of the circumstances in any given case of Indian outrage, it has almost invariably turned out that the *atrocity* was the work of the white man, not of the red. The Government has published volume upon volume of material to this effect. The investigations have been made by committees of Congress, by military commissions and by humane associations; and the facts developed in hundreds of cases have shown that the pale-faced pirates of the Plains were always the aggressors, and that, after their outrages, they have always succeeded in sending forth accounts attributing their own deeds to their victims. Besides these special investigations, we have testimony in the same direction from hundreds of the old settlers on the Plains, who have treated the Indians justly, and have received the same kind of treatment in return.

We have an Indian Bureau, whose duty it is to look after the interests and welfare of the Indians. We have legislation almost every session of Congress about the Indians. The Bureau furnishes its annual report, and makes its exhibit of its expensive labors. It tells something about the supplies that have been furnished to the tribes, and about the accounts received concerning them. But in the meantime, it neither protects them against aggression and assault, nor saves them from expulsion from their so-called reservations, nor does anything worthy of mention for their improvement and civilization. Things go on as ever, or rather go on from bad to worse. And year by year we see our aborigines driven from one point to another; we see them shot down without mercy by cruel and rapacious whites; we see their tribes disappearing, their tents desolate, and their bones strewed over the plains.

The United States Indian Commission has been formed in this City for the purpose of doing something to remedy this state of affairs. The gentlemen who have taken it in hand are possessed of practical as well as humanitarian views. They have as yet no settled line of policy or action. But they propose to do something in behalf of the Indians. They propose to gather facts, to ascertain the best and most practicable means of dealing with them, to enlighten the public, to make themselves heard in Congress, and to secure such legislation, from time to time, as may be found to be wise and beneficent.

The Commission, as will be seen elsewhere, held its first public meeting at the Cooper Institute last night. It indicated intelligent opinion as well as earnest philanthropic feeling, and gave promise of effective work. It can be of immediate service, and we hope will immediately give proof that it understands what to do.

MINOR TOPICS.

These are rather dangerous days for the knaves who have been carrying on their frauds in whiskey and tobacco. Since the conviction of Callicot here, and the sentences by Chief-Justice Chase in Richmond, the Courts all over the country seem to have been awakened to their duty in regard to the suppression of all sorts of crimes relating to the defrauding of the revenue. We hear of convictions, in one place or another, almost daily, for violations of the whisky and tobacco laws. The latest tobacco case in this vicinity was on Friday last, before Judge Blatchford, when a man was sentenced to three months' imprisonment at Blackwell's Island and a fine of $300, for manufacturing cigars without paying the special tax thereon. This morning, we learn from Philadelphia that six men (whose names are given in the dispatch) were yesterday sentenced to pay a fine of $20,000, or each of them to suffer one year in the penitentiary, for removing spirits from a distillery other than a United States bonded warehouse. The news dispatch closes by saying that active efforts have already been begun to induce the President to pardon these convicted culprits. Is it possible that these efforts will succeed after what the revenues of the country have suffered through whisky swindlers? And is it worth while, if all other and better arguments fail, for us to tell Mr. Johnson that his letting of them loose will cost his party tens of thousands of votes?

The *Express* says that the Times, in discussing a certain question "makes a wry mouth"—which, we may add, is quite a different matter from the old rye orifice of our contemporary.

The detestable Fourth of July has already begun. It broke out in this City two or three days ago, and in some spots is already raging with considerable violence. Its symptoms are seen in the explosion of fire-crackers, pistols and so forth, in the streets, and in the projection of dangerous combustibles at the heads and legs of pedestrians. It used to be bad enough to have our wits upset and our lives endangered for one day; but when the Fourth of July lasts for over a week, it becomes an intolerable nuisance that ought to be suppressed—if there is no other way of doing it—by calling out the militia.

The *Evening Post* reports that Gen. Rosecrans will be the temporary President of the Democratic National Convention on the Fourth of July. We don't know whether this report has been started to defeat the confirmation, by the Senate of his proposed nomination as Minister to Mexico. But it is quite certain that at the time of the recent State election in California Gen. Rosecrans spoke publicly in support of the Union Party. The Democrats, in their new-born zeal for loyalty, are claiming rather more Union Generals than they own. They lately claimed Gen. Crawford until he repudiated the claim.

John C. Breckenridge has arrived at Toronto from abroad. If it be convenient, he will be pleased to meet his old *confreres* at the Democratic Convention.

The grand Schuetzenfest yesterday again showed that the Teutons can assemble in untold thousands, enjoy unlimited lager, and yet remain perfectly orderly and sober.

Yesterday we gave news from Yokohama, by way of San Francisco, to the 5th inst. The day before we had news from the same point, by way of Shanghai and London, to the 2d of May. The American-Japanese news was thus a month later than the English-Japanese, showing the advantage we now have over Europe for commercial communication with those parts. Our Pacific steamer was but a few hours over twenty days in coming from Yokohama to San Francisco, and ten days in coming from Hong Kong to Yokohama.

The bill for the discontinuance of the Freedman's Bureau, which has been reported back favorably to the Senate, provides that the Bureau shall be withdrawn on the 1st of next January, from all the Southern States represented in Congress; the Educational Department, however, to be continued until otherwise ordered. We trust the bill will pass both Houses and become law. The Freedman's Bureau has been of incalculable service to the emancipated blacks, and has been an indispensable agency for aiding them in securing their civil rights, in finding work and making terms with employers, in enforcing contracts, in taking the first steps toward mental development through education, and in overcoming the moral debasement which resulted from slavery. It has been managed with ability, economy and success. But the Bureau, as such, can now be dispensed with. The civil rights of the blacks are not only established by law, but are now conceded by the Southern people; they have learned how to obtain employment themselves, and how to make terms with employers; and in general they are able to manage their own affairs to a sufficient extent to dispense with Government assistance. They are a recognized portion of the citizens of each State, with all the rights and franchises of other classes of citizens. It is bad for them in all respects to continue to look for outside assistance in their personal or social concerns. And it is necessary that the over-taxed people of the country should be relieved from the expense required for supporting the machinery of the Freedman's Bureau.

The boss masons had another meeting yesterday about the eight-hours' strike of the bricklayers. They passed a resolution to open an exchange for the employment of such men as are willing to work ten hours per day, and expressed their belief that a large number are opposed to the eight-hours strike, and are anxious to go to work at ten hours per day if they felt sure they would be sustained by the employers against the eight-hour men. The bricklayers can make no objection to this. If one man has a right to strike for eight hours, another must be allowed the equal right to work ten. In the meantime, the building trade, the bricklayers and the interests of industry are all suffering damage by the strike.

The "Public Orator" at Cambridge University, who delivered a Latin oration reciting the claims of Mr. Longfellow to the honorary degree of LL.D., mentioned the authorship of *Enoch Arden* as one of those claims. At least so it appears by the report in the London *Telegraph*. Either the Public Orator, or the *Daily Telegraph*, was unaware of the circumstance that Mr. Tennyson has heretofore been the putative parent of that absurd marine.

The *World* is exceedingly anxious to know the object of Mr. Burlingame's mission—to learn what he desires to accomplish for the Chinese Government that sent him forth. We are sure that these things could not be more explicitly or intelligently stated than they were by Mr. Burlingame himself, in the speech he delivered last week in this City. He said that China desired to establish herself in such relations with the governments of the civilized world, that they would not interfere, as they have heretofore done, in her affairs. China (said he) comes with your own international law; she tells you that she is willing to come into relations of accord to it; that she is willing to abide by its provisions; that she is willing to take its obligations for its privileges. She asks you to submit your questions to her, as she proposes to submit her questions to you—to the arbitrament of reason. She wishes no war; she asks of you not to interfere in her internal affairs; she asks that you will respect the neutrality of her waters and the integrity of her territory; she ask you to give to those treaties, which were made under the pressure of war, a generous and Christian construction. He said that there were foreign plotters and intriguers who were constantly seeking to wrong China, to subvert her Government, to deprive her of her legitimate rights, and to thwart the cooperative policy which has received the warm approval of all the great Treaty Powers, and which is cherished by China. His mission is to secure Chinese rights by negotiations with the Governments of Europe and America. We should think this was sufficiently explicit to enlighten the *World*.

Miss Susan B. Anthony sends us a report that the Democrats talk seriously of putting a plank in their platform, to give suffrage to the educated women of the country worth $250—"thus exalting their mothers, wives and daughters to an even platform with the black men of New-York;" and she thinks that if they should do this, they would "prove themselves more magnanimous than Horace Greeley in the Constitutional Convention, with all his boasted talk." We can only say that up to this time we have heard no such report from any other quarter; but we believe that if the sky falls, there will be a chance of catching sky-larks.

The Parliament of King Kamehameha has, with his consent and approbation, voted a subsidy of $25,000 a year to a steam line between the Sandwich group and San Francisco. There was a report that he is strongly prejudiced against the Americans; but the above fact does not countenance it. The editor of the Hawaii *Advertiser* wrote an article in favor of annexation to the United States and was serenaded for it by the American party. But Kamehameha is in no mood to extinguish himself and his dynasty by assenting to any such scheme, or submit to any appearance of coercion on the part of Americans.

We have spoken of the proposition to establish a "Labor Bureau" in connection with the Department of Public Charities and Correction, with the object of relieving the City from the burden of supporting unemployed and needy persons. The plan for the Bureau has now been perfected, and it will go into existence to-morrow. It will keep a record of the names, trade or vocation of all applicants for employment, and will receive applications for labor from the interior, on certain conditions that have been set forth in a circular. The Labor Bureau for emigrants at Castle Garden has worked admirably during its brief existence. It has found employment for thousands of men and women in the country, and is constantly in receipt of more applications than it can supply. If the new Bureau meets with equal success, it will do the City a great service.

CUBA.

Anti-American Sentiment—The Latest Assassination—A Case of Suicide—Singular Story.

From Our Own Correspondent.

Havana, Tuesday, June 23, 1868.

About two months ago Ex-Mayor Monroe, of New-Orleans, whose incarceration in Fort Jackson by Gen. Butler, and subsequent implication in the notorious New-Orleans riots made him well known throughout the United States, arrived here with a number of laborers and immediately went to work as a stevedore, loading most of the steamers running between this port and the United States with a degree of dispatch which astonished the oldest hands. Of course, their ire was aroused by seeing that this foreigner, who could do the work cheaper and better than themselves, obtained immediately a large share of the custom with a probability of making himself master of the situation, and every possible subterfuge and trick was resorted to to get their rival out of the way. They at last succeeded in finding an old law which prevents anybody from acting as a stevedore who has not served in the Spanish navy. The steamship *Star of the Union*, Capt. Cooksey, arrived from New-Orleans on Sunday last, and on Monday morning Mr. Monroe and his men went to work to discharge her cargo, when an order was received from the Captain of the port enjoining upon the men to stop work at once. The question arises now whether there is any law which prevents an American or any other foreigner from earning a living by labor, considering that all the laborers employed by Mr. Monroe are either Americans by birth or adoption and some few subjects of Great Britain. The question is of particular moment, especially when it is remembered that numerous English and American engineers occupy the highest places of the kind in the Spanish navy, that artisans belonging to these nations work and have charge of their arsenals, and that the mercantile community of note is principally represented by foreigners. A gentleman well acquainted with the Spanish laws will pay a visit to the Captain of the Port to-day.

ASSASSINATIONS.

Tayne Partagas, the owner of a celebrated cigar manufactory known all through the world, was shot in the Viselta Abajo country, whither he had gone to look after the tobacco crop a few days since. The assassin escaped, and the Police are making strenuous exertions to find him. Mr. Partagas was about 50 years of age. The stories in circulation regarding the cause of his murder are very conflicting, but the one which appears to receive the most credence is that he had seduced the daughter of a small farmer whom he was assisting. Mr. Partagas has a large family of grown-up children, and this story should be viewed with a great deal of doubt until the facts of the case are thoroughly ascertained.

A STRANGE STORY.

About a month since the dead body of a man was discovered in the vicinity of the public sea-baths near St. Lazaro-avenue, a wide street leading westward from the entrance to the harbor along the sea shore. The deceased was a tall, elderly man, with a thin face, regular features, and quite gray hair; he had on when found a new pair of patent-leather gaiters and black clothes. A Smith and Wesson revolver was lying at his side, with one of the chambers empty. The body showed no sign of violence, save a bullet-hole in the side of the head where the ball entered, and another where it passed out. An investigation was held, and by means of some papers in his pockets it was ascertained that he had been staying at a sailor's boarding-house since his arrival in Havana. The testimony of the landlord and boarders brought to light some singular facts. His name, it appears, was Paul T. Margate, although he was generally known as the "crazy Englishman." He was a quiet person, and apparently labored under some great grief; was evidently in easy circumstances although spending but little money, and was in the habit of being out until 2 or 3 o'clock each morning. A diary kept by him was found on his person which, with other papers discovered, showed he came to Havana in search of his wife, an Irishwoman, whom he had married when she was a chambermaid in the New-York Hotel several years since, he at that time being wealthy. Her beauty (for she was really beautiful) proved her ruin, as is too often the case. Entirely uneducated and possessing an ungovernable temper, she was inordinately fond of admiration, and in her husband's wealth she saw only the means of enhancing her charms, her ambition. He, perceiving the danger into which she was likely to fall, attempted to check her, a proceeding which only resulted in high words and more reckless extravagance on her part. Hoping that a removal from the gay city and her old associates might have the desired effect, he finally went to Charleston, but too late to save his own honor and happiness, for in a few months she eloped with a noted gambler, with whom, unknown to her husband, she had previously had some acquaintance in New-York. Margate was maddened by the realization of his worst fears. A little more than a year afterward, hearing that his wife's lover had deserted her, and that she had returned to New-York, he followed her, hoping to find and induce her to change her mode of life. His search for her was useless, however. In the meantime he learned that the destroyer of his peace had gone to California. He immediately followed him, overtook him in Omaha, and met and shot him dead. His vengeance thus partially sated, he recommenced the search for his wife, and after some years had gone by was informed she had left New-York for Havana about the time of the gambler's death. Soon after her arrival here she became the mistress of a wealthy Cuban, and for some time lived in princely style, but was finally cast off and left in misery. From this time her downward course was rapid. Blanche (the name she was known by among her associates in Havana,) was found one day by one of the kind Sisters of Charity in a state of excessive suffering and desolate, and was removed to their hospital, where, after a few days of untold agony she died. About the time of her death Margate arrived in Havana with renewed hope, for in spite of her sins he loved her truly and tenderly. After a month of diligent inquiry, he learned the fearful truth, and the same night ridded himself of the life which had become so hateful and burdensome to him.

QUASIMODO.

College of St. Francis Xavier.

The exercises of the eighteenth annual Commencement of this College, commenced on Friday morning last, were concluded last evening. The College Hall, West Sixteenth-street, was greatly crowded last evening by the friends of the students, many persons being obliged to stand and others to go away, unable to gain admittance. A number of prominent clergymen were present—among the number, Most Rev. Archbishop McCloskey; Very Rev. Wm. Starrs, Vicar General; Rev. F. McQuaid, Bishop elect. After a number of able addresses by the young gentlemen of the College, the degrees were bestowed upon the following named graduates:

Master of Arts—Patrick McNamara, County Clare, Ireland; John P. Hoffmann, New-York; Michael J. Mahony, Ireland; John A. O'Brien, Ireland; Terence T. O'Reilly, Ireland; Hugh P. Reilly, Jersey City; Henry J. Zimmer, Williamsburg.

Bachelors of Arts—Michael R. McCarten, County Down, Ireland; Peter Condon, New-York; Thomas M. McCarthy, New-York; John S. Colton, New-York; Henry A. Zimmer, Williamsburg; Louis E. Hostlet, Bedford, Brooklyn; Daniel J. Corkery, Ireland; Patrick F. O'Hare, Ireland; W. C. F. Orr, Williamsburg; J. C. Campbell, E. J. Hesley, J. S. Martin, R. R. Browne, New-York; E. J. Murphy, Williamsburg; J. F. Lynch, E. C. R. Martin, New-York; J. Lichermeaner, Newark; F. C. Devlin, County Tyrone, Ireland; George W. Donohue, Brooklyn; Wm. H. Richard, New-York.

In the junior classes the following named lads received the most valuable tokens of proficiency: Masters Feely, V. M. Newton, (son of Gen. Newton,) P. Kayser, George A. Fargis, Joseph L. Hoey, P. J. O'Donnell, C. E. McDonald, Augustine A. Dooper, Benjamin Yates, J. F. Newton, C. L. Morgan, Louis E. Gokez, J. C. Schoenberger.

The New Board of Councilmen.—This Board will hold their first session so soon as they have obtained an official copy of the decision of the Court of Appeals entitling them to their seats. Of the 28 members composing the Board, 7 of them were members of the old Board. All are Democrats. The members of the old Board met yesterday, and adjourned *sine die*.

TELEGRAMS.

Probable Transfer of Santa Cruz to the United States.

Assembling of the New Legislature of Louisiana.

Protest of the Democratic Members Against Taking the Test Oath.

DENMARK.

The Delay in the Transfer of St. Thomas Accidental.

COPENHAGEN, Monday, June 29.

The delay in completing the transfer of the Island of St. Thomas to the United States is represented to be accidental. The King has intimated that Santa Cruz will also be disposed of to the United States as soon as the claims of France, in connection with that island, are settled.

FRANCE.

Change in the Legation at Washington.

LONDON, Monday, June 29.

M. LE VICOMTE DE ST. FERRIOL, First Secretary of the French Legation, at Washington, has been recalled by his Government. He will be accredited to England in the same capacity.

GERMANY.

The Swatara at Hamburg.

HAMBURG, Monday, June 29.

The United States screw steamer *Swatara*, of the European squadron, arrived at this port yesterday.

LOUISIANA.

Assembling of the New Legislature—Democratic Protest Against the Test Oath—Arrest of Fillibusters.

NEW-ORLEANS, La., Monday, June 29.

The Louisiana Legislature convened to-day. The Senate was called to order by Lieut.-Gov. DUNN. The temporary Secretary was ordered to read Gen. BUCHANAN'S order, promulgating Gen. GRANT'S order removing Gov. BAKER and Lieut.-Gov. VOORHIES, and appointing WARMOUTH and DUNN provisional Governor and Lieutenant-Governor in their stead; also, Mr. WARMOUTH'S order concerning the Legislature.

The roll was called from Gen. BUCHANAN'S order, announcing the names of those who were elected. Thirty-four members answered.

The Clerk also read Gen. GRANT'S order to Gen. BUCHANAN, approving the action of the latter in relation to the municipal officers, suggesting that only the oath prescribed by the new Constitution be required of the newly-elected officers.

Lieut.-Gov. DUNN announced that he was not prepared to comply with Gen. GRANT'S suggestions, but he would require the test oath to be administered. The Democrats appealed. It was argued that the presiding officer had no authority to prescribe any oath whatever that the Legislature was convened under the new Constitution, and no other oath than the one therein specified could be demanded. It was moved to refer the question to the Commanding-General. Lieut.-Gov. DUNN ruled that until the members had qualified no appeal could be taken, or motion offered, and he ordered the roll-call for the members, who could do so, to come forward and take the test oath as their names were called.

The Democratic members entered a protest and refused to take the oath, several asserting their ability to do so, but denying the right to demand it.

Nineteen, a bare quorum, took the test oath, after which the constitutional oath was administered.

A Committee on Credentials and Elections was appointed, and several contests for seats were referred to them.

An adjournment was then had till to-morrow noon.

After the adjournment a large number of negroes crowded around the presiding officer to offer their congratulations. Four of the Senators are full negroes and several are of mixed blood.

The House was called to order by Col. BACHELDER, of Gen. BUCHANAN'S staff, who called the roll.

R. H. ISABELL, a negro, was elected temporary Chairman. He took the test oath on taking his seat, and announced, in reply to a protest, that no member who could not take the test oath could take his seat.

Fifty-three, a quorum, took the required oath, the majority of the Democrats retiring. A Committee on Elections was appointed.

The Legislature then adjourned until to-morrow.

Mr. MILLAN (Rep.,) entered a protest against the recognition of the authority of Gen. BUCHANAN to interfere in the organization of the House, and made some remarks, concluding as follows:

"And when this House is once organized, then I desire to announce to Col. BACHELDER and to Gen. BUCHANAN, commanding, and to the United States army at large, if necessary, that all interference on the part of the army must cease."

The proportion of negroes in the House is greater than in the Senate.

Another squad of supposed fillibusters, numbering about eighty, were captured near Fort Livingston, La., and brought to Fort Jackson. A majority of them were Mexicans, and but two of them appeared to exercise any authority. A small lugger loaded with provisions was also captured, but no arms except a single Colt's revolver. The prisoners assert that they are peaceable citizens, intent upon a legitimate object.

The Supreme Conclave of the Order of Seven Wise Men, being the highest tribunal of that Order, are now holding their annual session in this city. The session is largely attended and will be prolonged.

The Mississippi Election—Further Returns.

JACKSON, Miss., Monday, June 29.

The second day of the election has closed here with a Radical majority of 616 in this county, where there is registered a colored majority of 1,700. The election will not close throughout the State for several days. Full returns have been received from but few counties. Some of the Radical strongholds have been heard from. The majority for the Democrats, up to this time, of 12,785.

The Radical newspaper at this place says that in all the counties where the Democrats have received a majority the election must be declared illegal and void, although there is not a single outrage known to the public.

The official organ of the Radical party in this State has suspended publication.

The polls at Vicksburg were kept open till 10 o'clock on Saturday night, by Gen. McDOWELL, against the earnest protests of the citizens.

Conviction and Sentence of Six Members of the Philadelphia Whisky Ring.

PHILADELPHIA, Monday, June 29.

This morning Ambrose Kehoe, William M. Cooper, T. L. Coward, George Hammond, William Rice and Joseph J. Orr, charged with removing spirits from a distillery other than a United States bonded warehouse, were sentenced to pay a fine of $20,000 or each of them to undergo an imprisonment of one year in the Penitentiary, except ORR, who received eighteen months. COOPER is the well-known founder of the Cooper Shop Volunteer Refreshment Saloon, which rendered such patriotic service during the war to soldiers. Active efforts are already being made to secure their pardon by the President.

Explosion of a Drying Cylinder in Boston—Two Girls Injured.

BOSTON, Monday, June 29.

The bulkhead of the drying cylinder in the cotton-batting factory of THOS. H. DUNHAM, at No. 163 Harrison-avenue, in this city, exploded this afternoon, badly damaging the roof and other portions of the building. Two girls, named SARAH WHALLEY and MARY ROBINSON, at work in the factory, were badly injured, the former, it is thought, fatally. The cylinder head was thrown through the side of the factory and the front of a small wooden dwelling house adjoining, but fortunately without injury to any of the inmates, all of whom had a narrow escape. The building and machinery were damaged to the amount of three or four thousand dollars.

THE SURRATT TRIAL.

The Indictment for Murder Thrown Out—The Trial for Conspiracy to be Held in September.

WASHINGTON, Monday, June 29.

At the opening of the Criminal Court to-day District-Attorney CARRINGTON called the Surratt case.

The prisoner was present with his former counsel, Messrs. MERRICK and BRADLEY, Jr.

Mr. MERRICK, on behalf of SURRATT, asked for a continuance of the case, stating that the prisoner being without funds had been unable to engage counsel, and the professional engagements of himself and Mr. BRADLEY were such as would not permit them at this time to enter upon the case. SURRATT had written to Messrs. GROESBECK and J. S. BLACK to serve as his counsel, and although no answer had yet been received, a favorable response was expected.

Mr. CARRINGTON thought his duty to the public would not permit him to agree to any such continuance.

The Court asked him whether he intended to try the first indictment or not, when Mr. CARRINGTON responded that he understood the Court heretofore disposed of the first indictment.

Judge WYLIE said: I did not discharge the prisoner from the indictment, but I discharged him from jail. I thought that his long incarceration, and the fact that the prosecution was not ready to try him on the indictment for murder, warranted me in releasing him from further confinement. If you are ready to try him on the indictment for the murder of President LINCOLN he is now in Court, and, I presume, is ready to proceed to trial.

Mr. MERRICK replied they were ready to go to trial on that indictment, and addressing himself to the District-Attorney, said: Mr. CARRINGTON, I wish to ask you a plain question. Do you intend to try the first indictment or not? I believe it is generally understood that this indictment will never be tried.

Mr. CARRINGTON remarked that he did not know what would be done in the matter; but as far as he was personally concerned, without consultation with the associate counsel employed specially by the Government, he would not prosecute the first indictment.

Judge WYLIE said: Then I consider that matter out of the way.

Mr. MERRICK remarked that he wanted either a *nolle prosequi* or an indictment; it was unfair to leave this matter unsettled; the prisoner was entitled to one or the other.

Mr. CARRINGTON wished to know that if he entered a *nolle prosequi* on the first indictment, whether the prisoner would be ready to go to trial on the second, charging him with conspiring to abduct President LINCOLN, &c.

Mr. MERRICK replied that his professional engagements would not permit him to do so. He was willing to proceed to trial on the 15th of September at a special term of the Court.

Judge WYLIE then said, I will give you a special term on the 21st of September.

Mr. MERRICK said they would be ready for trial on that day.

The bail bond of SURRATT was renewed and filed at 11:15 o'clock.

Message of the Governor of South Carolina to the New Legislature.

CHARLESTON, S. C., Monday, June 29.

The *Daily News* of this morning publishes a full abstract of the message of Gen. SCOTT, Governor elect, to be presented at the meeting of the new Legislature on Monday next. Gen. SCOTT urges the immediate provision for the extinguishment of the State debt, so that at a future time a new loan may be effected at lower rates. He advises rigid economy and equitable taxation to insure the regular payment of the accrued and coming due interest. He says no obligation of the State should be evaded. In regard to education, he recommends the establishment of a thorough system of public schools, and that Congress be memorialized for aid, as the State is too poor to pay for them by taxation. He advises that the crops be diversified, and urges the passage of laws encouraging immigration. He advises the Legislature to relieve every person of all political disabilities. In regard to the militia, he advises a thorough reorganization, and no oath to be required but to support the present Constitution of the State. He recommends the encouragement of railroad enterprises, and advises measures for securing the immediate completion of the Blue Ridge Railroad. He advises the modification of the Penitentiary, Jail and Judicial system, and, says he hopes the Freedmen's Bureau will be terminated in the State by October. He regrets the recent disturbances in Camden and Barnwell, and expresses his determination to enforce the law against all disturbers of the peace of the State, without respect to persons. At the same time he expresses his belief that no organization exists in South Carolina for the purpose of obstructing the laws of the State. He states that every man shall be fully protected in person and property, and in the free exercise of his rights as a citizen, so far as they depend on the Executive of the State. In conclusion, he expresses the hope that an era of good feeling has been inaugurated, and that the martial valor of South Carolina, so justly renowned, will hereafter be displayed in support of the flag of our common country.

Delegates from Buffalo to the Soldiers' and Sailors' Convention.

BUFFALO, Monday, June 29.

The following delegates from this city to the New-York Soldiers' and Sailors' Convention, July 4, will leave on a special train Thursday evening next:

Gens. W. F. Rogers and James N. Strong; Cols. H. K. Viele, Daniel Tyre and Richard Flack; Majors Geo. Dewitt Clinton and Geo. W. Cothron; Capts. Edward Irvin, J. W. Kelley, F. C. Minnery and A. F. Ranson; privates John F. Langanhadir, Jos Ruble, J. F. Dean, Geo. C. Miller, J. S. Bidwell, Charles L. Young and Daniel M. Emerson.

The Attachment of the Tennessee State Funds.

NASHVILLE, Monday, June 29.

The intelligence of an attachment of the funds sent to New-York by the State and railroad companies to pay the July interest, causes much indignation. Suits will be immediately instituted to enjoin the Board of Finance from issuing any more new bonds.

Negotiations are in progress to lease the Nashville and North Western Railroad to the Nashville and Chattanooga Railroad Company. The Directors of the latter road will decide the matter to-morrow.

Whisky in Bond in Kentucky.

CINCINNATI, Monday, June 29.

About 30,000 barrels of whisky are in the bonded warehouses at Covington, Ky., and 45,000 barrels in that district, composed of ten counties. According to the new Tax bill this whisky has to be removed within six months, which will require $1,000,000.

The report of the Auditor of Cincinnati shows there was a balance in the Treasury of $729,026 61 up to Saturday, the 27th inst.

Proclamation Convening the Alabama Legislature—Suicide in Mobile.

MOBILE, Ala., Monday, June 29.

W. H. SMITH, the Governor elect, has issued his proclamation convening the Legislature at Montgomery on Monday, July 13.

JOHN LEDERUR, Manager of the Gaitches Music Hall, committed suicide this morning by taking strychnine. Disappointment in business is assigned as the cause.

Death of a Bank Officer at Augusta, Me.

AUGUSTA, Me., Monday, June 29.

DANIEL PIKE, Cashier of the Freeman's National Bank in this city, died last night. He has been for a quarter of a century Treasurer of Kennebec County.

A Man Murders His Two Step-Sons in Ohio.

CLEVELAND, Ohio, Monday, June 29.

JOHN COLE, of Warrensville, Cuyahoga County, on Saturday murdered his two step-sons named QUAYLE with a butcher's knife, and assaulted other persons in the neighborhood. He defied arrest by the local authorities and was finally captured by the police from this city. COLE was formerly a sailor on the Lakes. He was a violent, quarrelsome man, and much feared and disliked.

Gen. Breckinridge at Toronto—Cricket in Canada.

TORONTO, Ontario, Monday, June 29.

Gen. BRECKINRIDGE, late of the Confederate States Army, arrived here on Saturday from Paris, France. He will remain here for some time.

The annual cricket match between the Upper Canada College and the Province of Ontario Club was played on Friday and Saturday. The match was won by the Province Club, with six wickets to go down.

The Funeral of Admiral Bell—Honors by the State of Massachusetts.

BOSTON, Monday, June 29.

Gov. BULLOCK has issued orders for tendering official honors to the remains of Rear-Admiral BELL and Lieutenant-Commanders REED and McKENZIE, which will be removed from the Navy-yard to-morrow. A funeral *cortége* will accompany the bodies through the city to the depot, and minute guns will be fired.

Heavy Verdict Rendered in Boston for Personal Injuries.

BOSTON, Monday, June 29.

In the case of Dr. JOHN FLINT, of Boston, against the New-York and Norwich Transportation Company, to recover for the loss of one of his legs, occasioned by the discharge of a musket in the hands of a United States soldier, on board of one of defendants' steamboats, in June, 1864, the jury rendered a verdict for the plaintiff for $10,000.

The Milwaukee Saengerfest.

MILWAUKEE, Monday, June 29.

The Watertown Concordia took the first prize at the concert of the Saengerfest on Saturday. The "Beaver-dam" took the second prize, and the "Milwaukee" the third prize. The Saengerfest closes to-day with a Summer-night festival at Quentin's Park.

Arrest for Wife Murder in Charlestown, Mass.

BOSTON, Monday, June 29.

JOHN CRANE, a resident of Charlestown, is under arrest, charged with murdering his wife. Mrs. CRANE died suddenly a week ago, and an examination disclosed that she had died from violence.

The Schooner May Abandoned at Sea.

BOSTON, Mass., Monday, June 29.

The schooner *Tom S. Mills*, arrived from Cardiff, reports that on May 5, in lat. 51°, 30', long. 8°, 20', west, she fell in with the schooner *May*, Capt. WHITING, from Cardiff to Boston, in a sinking condition, and took all hands off and brought them to this port.

Democratic Delegations to the National Convention.

LOUISVILLE, Monday, June 29.

About three hundred persons left here to-day for New-York to attend the National Democratic Convention, including the Kentucky, Tennessee, Mississippi, Louisiana and Alabama delegations.

Death from Gunshot Wounds in Memphis.

MEMPHIS, Monday, June 29.

RINGWALLA, who was shot Saturday night by Sergt. BROWN, in attempting to rescue a friend from the police, died last night. Mr. BROWN was acquitted.

The Telegraph in New-Mexico.

FORT UNION, New-Mexico, Saturday, June 27.

The telegraph lines are completed to Fort Union, New-Mexico, and will reach Santa Fe next week.

TENNESSEE.

Corruption in Public Officers—Great Frauds Developed in the Trial of a Civil Cause in the United States Court—East Tennessee University Commencement—Miscellaneous News.

From Our Own Correspondent.

KNOXVILLE, Tenn., Friday, June 26, 1868.

The United States Circuit Court for this District, Hon. CONNELLY F. TRIGG, District Judge, presiding, has been for several days engaged in the trial of a cause entitled The United States *vs.* Wm. H. Harris, in which a verdict was rendered for the plaintiff. The evidence disclosed a startling amount of corruption on the part of men who now hold important positions of trust under the Government. The defendant was ship-master in the river shipyard at Chattanooga during the Fall of 1865 under Maj. THOS. J. CARLISLE, A. Q. M. United States Volunteers. CARLISLE, while so employed on behalf of the Government, had control of immense supplies of lumber and building material of every kind, and employed hundreds of men. He was Chief Quartermaster during the time above-named, and had control of saw-mills at various points in East Tennessee. While so commissioned by the Government the evidence showed him to have been a member of the firm of LEWIS, SPITZER & Co., who were then heavy lumber merchants at the City of Chattanooga. CARLISLE had in his employ as chief clerk a brother, W. R. CARLISLE, who was also a member of the lumber firm. CHAS. A. LEWIS and JOS. SPITZER were examined, and testified that in October, 1865, the firm of SPITZER, LEWIS & Co. purchased of said Superintendent and the CARLISLES 400,000 feet of Government lumber at $8 per thousand, when lumber was worth $25 and $30 per thousand at Chattanooga. SPITZER swore that part of that lumber was shipped to him at Atlanta, Ga., by the firm, which he sold at $40 and $50. LEWIS testified that Major THOMAS CARLISLE was a member of their firm, and that he had a conversation with Major CARLISLE and his brother before the lumber was bought, and that they were fully cognizant of all that was going on, and made no objections to the sale or to the delivery of the lumber. It was also proved that CARLISLE during this time used Government material and labor to build him a house, and otherwise appropriated Government property to his own use. This evidence was elicited from the members of the firm, which, together with other facts deposed to, shows the CARLISLES to have been deeply involved in wholesale plundering and thieving. LEWIS and SPITZER on the 24th, in open court, confessed judgment in favor of the United States for the sum of $50,000 each, for which sum suits had been previously instituted against them.

The most humiliating and alarming feature of all these disclosures is, that said THOMAS J. CARLISLE now holds the important office of Revenue Assessor for the Third Congressional District of this State. These charges of corruption have been long known in Chattanooga, where the parties reside, for they have been litigating among themselves concerning the spoils of their plunders for two years and more. Some of the parties were once tried by Court-martial for the same transactions, but unfortunately for the Government the Court was in part composed of officers who had been parties to the transactions, and the finding was, of course, not guilty. But now, long after these facts are publicly known, Major CARLISLE holds an important office of trust under the Government. Is it wonderful that there are grievous taxes and great deficits in the Revenue Department when such men hold the offices?

The jury impanelled to try the case composed of the best citizens of East Tennessee, after hearing the evidence, unanimously petitioned the President of the United States to remove CARLISLE from office, alleging that the proof before them showed him to be incapable of faithfully discharging any position of trust or responsibility. The petition of these jurors, signed without distinction of party, and endorsed by the Honorable Court, should receive the prompt attention of the authorities, and should result in relieving the service of such an officer. CARLISLE has thus far succeeded in escaping from all punishment and responsibility. He has had the influence and the means with which to throw all the blows of the Government upon his confederates, and while they have been mulct with onerous judgments and fines, he has been rewarded with lucrative positions. Will the District Attorney of the United States, who has pursued so vigorously CARLISLE'S confederates, with all this array of evidence now before him, permit the chief criminal to escape? CARLISLE has been the main spring of the prosecutions thus far and for this is he to go unwhipt of justice? Before the next term of the court the statute of Limitations will have protected Carlisle. This community has been startled by these developments of perfidy, and will watch the course of their officers of justice with some interest. The evidence adduced in this case is but a small part of what actually occurred. Chattanooga was the depot for immense supplies. Millions of feet of lumber, thousands of horses and mules and wagons, millions of pounds of forage, harness and hardware, clothing and blankets, war material of every kind accumulated there in 1865, and was disposed of by sales, and the most outrageous frauds were perpetrated upon the Government. Some officers high in authority have been identified with these frauds, many of whom are now in important positions under the Administration. Some of these men are now well-known. Witnesses to convict them are at the service of the attorney for the Government, and it is expected that he will prosecute them without respect to their position or their wealth.

Arrangements are being made to celebrate the 4th of July with the usual ceremonies. Gen. U. P. BANKS is announced, and has promised to be present to deliver the address. The celebration will not be political in its character.

Excursion tickets to the New-York Convention are selling good for thirty days. There will be a full attendance of Southern delegates. The feeling for CHASE for President is very deep and earnest in East Tennessee. The Tennessee delegation will, I think, stand by him, if there is any strong movement in his behalf.

The wheat is about harvested, and the yield is better than was anticipated. The crop is better than any we have had for two or three years.

The junior editors of the *Whig* and *Herald*, after several newspaper quarrels, had a personal altercation on the streets yesterday, which developed creditable belligerent qualities in both parties.

The commencement exercises of the East Tennessee University ended on Wednesday, and were highly satisfactory to the faculty and students. The oration before the Literary Societies was delivered by Rev. WM. MOBRAY, the poem by CHARLES D. McGUFFEY, Esq. This institution was greatly damaged during the war, and is now laboring under serious disadvantages. The corps of Professors is full and competent, and the field for their labors is wide and ripe for work. The President, Rev. THOS. W. HUMES, is a gentleman of high character and all during the war gave the Government the influence and weight of his consistent and uncompromising loyalty. His church (St. John's Episcopal) was closed during the war by rebel authority because he refused to suspend the prayer for the President of the United States. I would suggest to the very liberal and worthy gentlemen of your City, who took such an active and zealous interest in behalf of Gen. LEE and Washington College, that this institution is also worthy of their zeal and liberality and commends itself to their attention by reason of its peculiar field for usefulness. It is open to the poor as well as to the rich, to those of humble birth as well as to those of better advantages, and there is no proscription either among the faculty, students or this community on account of political antecedents. The students as a class are young men of limited means, who have been gathered in from the South, and who are laboring assiduously to obtain a good education. There is no mustering here of students of any peculiar political tenets, and, therefore, its field of usefulness is wider and more worthy of encouragement than some other institutions of the South. Without desiring to disparage the efforts of liberal men in encouraging education everywhere, I call their attention to this University in case they feel determined to aid any one institution in particular.

OMEGA.

UTAH.

Railroad Matters in the Territory—Work on the Union Pacific Road—The Passes of the Rocky Mountains.

From Our Own Correspondent.

SALT LAKE CITY, Saturday, June 13, 1868.

Railroad matters are of commanding interest just now in this locality. It is already well known that contracts for grading the Union Pacific Road in this vicinity have been let. Workmen are all along the line, from this valley to the present terminus on the Laramie Plains. It is very difficult to convey a very satisfactory understanding of the route and the work; but I will make it as plain as I can, even to those readers who have little idea of the characteristics of a mountain country. When speaking of the Rocky Mountains generally, a single long chain of elevations must not be understood, but a confused assemblage of elevations, and of chains of elevations of all descriptions, Alps on Alps, from Old Fort Laramie very nearly to the Pacific shore. The Great Basin is a depression in the midst of this assemblage of mountains, but still itself full of mountains, and partially without outlet for its streams, also partially draining into the Pacific. The Colorado, with its Green River and other tributaries, goes down to the Pacific ocean, and Great Salt Lake, and the sinks of the Sevier, the Humboldt and the Carson Rivers, are the principal receptacles of the streams which have no outlet to the sea. This immense assemblage of mountains is seamed and divided by innumerable valleys, and by canyons or mountain passes, a valley being an immense canyon, and a canyon, a diminutive valley, some partaking largely of both characteristics. These canyons or passes do not cleave right through a range of monntains, at least in few instances. They are really immense gullies or gulches, washed out of the mountain ranges by the waters from springs, rains and melting snows. Some of these canyons are short and simple, others are long, and intricate, and multifarious in their sub-canyons and ramifications. In fact, they range from gulches or gullies of a few hundred yards in length to actual valleys of various irregular widths, and five, ten, twenty, and even forty miles long, all with streams, and some of them rivers and torrents rushing down their beds. Sometimes a canyon contracts so as to confine the stream between rocks or jutting points in the smallest possible compass, forming a series of falls and angry rapids, and again, sometimes, the canyon spreads out into a small valley or "pocket," adapted to settlement and cultivation, the stream assuming the features of a placid creek or river.

At the head of a canyon you generally come to the top of a range of mountains, not to the tops of the peaks, but to the "summit" or dividing ridge of the chain, which you cross, and then go down another canyon on the other side of the chain, or down the mountain side, but generally you will find a canon somewhere near, and thus, repeating your experience, you cross the whole mountain system from Laramie to the valleys of California. Occasionally, as along the Platte, the Sweetwater, the Green and Humboldt rivers, are comparatively level roads for many (along the Humboldt for hundreds of) miles, yet the mountains are near on each hand all the time, and must be encountered by taking any other but the river route, and sometimes then, as ranges or spurs occasionally come to and across the river.

The railroad comes from the east, by Fort Bridger to Bear River, over the dividing ridge, to the head of Echo Canyon, down Echo Canyon, a dozen miles or so, into Weber Canyon, or valley—for it has each characteristic—down Weber Valley, nearly forty miles, to its embouchure in this valley, about thirty-five miles north of this city. BRIGHAM YOUNG has contracted to grade the line of road down Echo Canyon and Weber Valley, and Mr. J. F. NOUNNAN, of this city, has contracted to grade fifty miles immediately east of Echo Canyon. Other contracts are taken east of NOUNNAN'S, and on some of them men are already at work.

Salt Lake City lies about a dozen miles east of the southeast corner of Great Salt Lake. The Union Pacific Railroad, at the mouth of Weber Valley, where the road enters this valley, is east of the lake about a dozen miles, with the City of Ogden intervening and dividing the distance. A chain of mountains runs from the north southward into the lake, dividing the northern end into two very unequal arms, of which the eastern is much the smallest. The question as to route west from Weber Valley is whether the road shall run by Salt-Lake City and the south of the lake, or northward and by the north end of both arms of the lake, continuing west to and by the Humboldt Wells, or westward across the small arm of the lake (about ten miles wide, and supposed 0 to 6 feet deep,) to the promontory, northward along the west side of the promontory, and westward along the north shore of the west arm of the lake to and by Humboldt Wells, and down the Humboldt River valley. The south route, by Salt Lake City, is reported 50 to 100 miles the longest, and necessitates crossing the desert west of the lake. The nothern route necessitates the construction of a tunnel through the promontory chain of mountains. The middle route, across the eastern arm of the lake, is most favored, as it is the most direct, and it passes around and along the foot of the range of mountains running into the lake, instead of crossing over or tunneling them.

As may be expected, the residents of this City are anxious to have the road come this way, and a couple of meetings have been held this week on this subject, at the latter of which resolutions were passed to the effect that Utah welcomes the railroad and gladly hails the more intimate relations with the rest of the country involved therein; that every movement of civilization and enterprise would receive friendly assistance from the people of Utah: that the meeting wished the road to come to this City and south of the Lake; that suitable grounds for depots and machine shops could be obtained in the City, and that a hundred thousand citizens demanded that the road should be built for the national good and not for private speculative purposes. At the meeting, BRIGHAM YOUNG declared that if he were building the road it should come by this City. Others spoke in similar terms, and to the effect that such had always been the desire of the citizens of this Territory. The spirit of the meeting seemed to be independent rather than cordial.

The following representatives, among others, of the Union Pacific Railroad and the Central Pacific Railroad, are now on the line of road, in Echo Canyon on Weber Valley: S. B. REED, Superintendent of Construction, and Col. SEYMOUR, Consulting Engineer of the Eastern line, and Gov. STANFORD, President of the Board of Directors, and GEO. E. GREY, Esq., Consulting Engineer of the Western line. The subletting of the contracts is being rapidly proceeded with, and work has already commenced in the Weber Valley, where there is much heavy work to be done.

THEATRICALS.

The past week at the theatre, CHARLOTTE CRAMPTON, who is on her way East, has been playing *Shylock* and *Don Cæsar de Basan*. To-night she appears as *Richard III.* She was well recommended as old *Shylock*, but not so highly as the rollicking Don. Mme. SCHELLER still continues acceptable.

THE GRASSHOPPERS.

The weather is now settled, fine and warm, and things grow apace, so far as the grasshoppers will allow them. The grasshoppers are now on the wing, many of them, although some are unable to fly yet. Which way they design to go is not yet apparent. They appear to travel with the wind just now, which is mostly from the south and southeast, and therefore takes them toward the lake, a very suitable destination, and fully capable of pickling them.

A METHODIST CLERGYMAN.

Rev. A. N. FISHER, of the Methodist Episcopal Church, and from Nevada, is announced to preach in the Big Tabernacle to-morrow morning. As this will be a novelty, he will most likely have a congregation of five or six thousand.

BOSTON.

The Last "Financial Irregularity"—The Kingston Tragedy—Revival of Know-Nothingism—Reaction in Public Opinion Upon the Whisky Question—Masonic.

From Our Own Correspondent.

BOSTON, Friday, June 26, 1868.

The fact that nearly seven-twelfths of the whole capital stock of the National Hide and Leather Bank have been wiped out by a recent "irregularity" of its cashier is beginning to attract special attention. I do not believe that the loss of over half a million of dollars by a banking institution ever attracted so little attention anywhere as has this until within a few days. No official statement has as yet appeared of the amount that has been spirited away over the signature of its officers. The amount of $575,000 had been given without authority, but it is now believed that, since the stock of the bank has, within a few days, sold for 94½ and 94¾, the amount is not really so large as that. If the original figure is correct, some of the shrewd ones are inclined to think that the profits of the bank have been somewhat fictitious, and that the large dividends have been declared under a misapprehension of profits. Several of the directors are large stockholders, and three of our city savings banks, besides out-of-town savings institutions and a number of insurance companies, are stockholders. The managers of the bank have placed themselves in an awkward position by neglecting to publish a statement of the true condition of the concern.

THE KINGSTON TRAGEDY.

There is no doubt but that the murder of CORNELIUS HOLMES by Deacon ANDREWS was a premeditated affair, any "confession to the contrary notwithstanding." About seven-eighths of the Deacon's version of the story attending the circumstances of the murder are undoubtedly true; but the remaining eighth, pretending to detail a terrible struggle, and during which ANDREWS inflicted upon HOLMES a mortal blow in self-defence, is now regarded by the officers as utterly preposterous and absurd. Facts that have come into possession of the officers within a few days more than confirm first impressions, and point to ANDREWS as the willful murderer of HOLMES. The fact that ANDREWS had, as it now appears, induced his victim to will all his property to him, and that ANDREWS was in possession of such a will up to within a few hours when the murder was committed, and that a few days since an amount of money was found concealed in the cellar of the Deacon, all speak badly for the accused. The cause of the murder of HOLMES is now no longer regarded as a mystery, and that the murderer was ANDREWS is the belief of nine-tenths of the people of Kingston and vicinity.

REVIVAL OF KNOW-NOTHINGISM.

Know-Nothingism, which disappeared from the political stage of action almost as sudden as it developed itself, is being resurrected in this city and vicinity. The latent fire of "Americanism" has slumbered only to become a potent agent in case of emergency. Some of the old leaders think the time has come to again proscribe citizens of foreign birth. In a spirit totally at variance with the genius of our institutions, lodges of the Know-Nothing order have been recently constituted in this city and in the adjacent municipalities. In Chelsea the order has assumed formidable proportions. I learn that the machinery of the organization has been simplified, and that its chief object is "to keep foreigners out of office." The leaders of this dangerous movement "contemplate with feelings of indignation and alarm the gradual but certain monopoly of the offices of trust and emolument by men of foreign birth," and think the old war-cry, "put none but Americans on guard," should become the uppermost thought of every native to the manner born. It is a pity that the founder of this demagogical society is not in the flesh to direct its movements. Poor JONATHAN PIERCE, humble "pump and block maker" that he was, passed down to his grave without having occupied so much as the office of a doorkeeper to the Know-Nothing Legislature, instead of the Governor's chair as was promised him.

REACTION.

The late election of License Commissioners in the large cities, and the action of the country towns in relation to the liquor traffic, is very encouraging to the prohibitionists. In this city, the "Personal Liberty League" carried the day, and chose men friendly to granting licenses; but outside of Boston the people in town-meeting generally voted that it was not expedient to grant licenses. At the last State election, at least two-thirds of the towns elected "license" men to the Legislature; and now, by an equally decided vote, have concluded after all that prohibition is the better thing. This reaction may be attributed to the fact that bad whisky has flowed as free as water all through the Commonwealth ever since last November, and developed so many abhorrent features as to disgust even the habitual drinker of "bitters." The prospect now is that Boston will be a the great head-centre of whisky, and that people out of town, who want to have a supply of the stuff on hand, must come here for it. If there ever was a law that defeated itself it is the newly-fledged license law.

BOSTON KNIGHTS TEMPLARS.

The Boston Knights Templars, Sir Knight POWERS, Commander, have just completed arrangements for an excursion trip next month. The trip will extend as far as Halifax and cover ten days. A steamer has been chartered for the occasion, and it is the intention of the Knights to call at Portland, Bangor, Eastport and St. John. It is expected that the Portland commandery will serve as an escort to the Boston Knights, chartering a steamboat for that purpose. The K. T.'s have bargained for a good time, and will, no doubt, set the whole Masonic Order along the coast in motion, if not into ecstacy.

POLITICAL.

The Democrats of the Fourth Congressional District are already boasting that they will elect a man to Congress in place of Hon. SAMUEL HOOPER, Republican, who declines being a candidate again. The Democrats of this district never are, but always *to be* blest.

VIGIL.

Gen. Leggett Declines a Seat in Congress.

A prominent Republican of Knox County, Ohio, recently wrote to Gen. M. D. LEGGETT, of Zanesville, asking permission to use his name as a candidate for Congress from that (DELANO'S) district. Gen. LEGGETT declined in the following letter:

Your kind favor of the 12th inst., asking in behalf of the soldiers the privilege of announcing my name for Congress is received. When a young man, I determined never to be a candidate for an elective office, and the longer I live the better I am satisfied with this early determination. I have no taste nor heart for the wranglings of political life, and I lack faith in my ability to successfully contend against its corruptions. If anything could allure me from this determination, it would be such appeals as yours from those who served with me in crushing by sword and bayonet, the same enemy in principle whom we are now called upon to resist with the ballot. Our Government must be held in the hands of those whose patriotism led them voluntarily to subscribe their property and risk their lives in its defence. To secure this, I am willing to give my voice, my money and my ballot, but I cannot consent to be a candidate for Congress or any other office. Thanking you for your kind remembrance, I am very truly, &c.,

M. D. LEGGETT.

Lynch Law in Minnesota—Letter from Gov. Marshall.

STATE OF MINNESOTA, EXECUTIVE DEP'T, ST. PAUL, June 23, 1868.

To the Sheriff of Scott County, Minn.:

SIR: HORATIO ROBINSON, suspected of having committed the late atrocious outrage, in the rape of two little girls in Scott County, opposite Chaska in Carver County, has been arrested, and is now in Ramsey County Jail awaiting delivery to you. The public mind is greatly incensed against the perpetrator of that offence, and there is reason to fear, at least so I am informed, an attempt to inflict summary vengeance upon him. Not doubting that you will do your whole duty in the premises by calling out the whole force of your county, if need be, to protect the accused and bring him safe into court to await the decision of a jury, and to receive, if convicted, the full penalty of the law, I yet address you to testify the deep regret with which these too numerous instances of lynch law in our State have filled me, and the anxiety I feel, in common with all officers charged with the peace of society and the observance of law, and I doubt not in common with the calm judgment of the entire community, that such instances should cease among us.

To that end I exhort you to be both prudent and resolute in the discharge of your duty in protecting the life of this yet uncondemned man. He should not be exposed to the violence of the people most exasperated against him, the friends and neighbors of the children. Let them, or if the girls are now unable to be removed, let the little boy who was with them at the time of the crime, be brought to Shakopee to identify him. A mob might not wait for the identification before slaying the victim of their suspicion, who, for aught we know, may be innocent.

I have asked the Attorney-General to come to St. Paul to-morrow to consult with you, and advise you what you may lawfully do in the matter in case you should, as many of us do, desire such counsels; and also, I have asked him to attend and take charge of the preliminary, and all examinations of this or any man charged with this crime, and I request you to wait his coming and consult with him. Very respectfully, your obedient servant,

WM. R. MARSHALL, Governor.

By direction of Gov. MARSHALL.

S. P. JENNISON, Private Secretary.

The Chase Movement—An Extreme Southern View.

From the Mobile Tribune, June 23.

The Chase movement is the last resort of the bondholders who have entered as spies into the Democratic camp, to throw aside PENDLETON and place the party standard in the hands of a man committed heart and soul to the policy of piling on the taxes regardless of the consequences to the camel's back.

All that money can do will be done to secure the Democratic nomination to the father of bonds. One hundred thousand dollars apiece for the votes of delegates will be a small matter with men who enjoy the privilege of taxing their thirty-five millions of toiling white slaves. And how many men are there in these days of universal corruption that will withstand such a temptation? To dispose of one vote for a fortune! You may imagine how quickly it will be disposed of.

So it is by no means impossible that CHASE may get the nomination. What would follow? There would doubtless be a bolt by the positive and incorruptible Democrats in the Convention, and the nomination by them of VALLANDIGHAM or TOM SEYMOUR. Either of them would make a better run at the North than BRECKINRIDGE did in 1860, but neither would probably be strong enough to run into the White House.

With only GRANT and CHASE in the field, the Southern people would look on the contest with perfect apathy. We have no choice between these two. The election of either would insure everlasting mongrelism to the South, and eternal taxation to the whole country, unless the people rendered desperate, should assert their rights with the cartridge-box.

Powers of Military Commanders—Gen. McDowell's Views.

JAMES STEWART, of Jackson, Miss., recently wrote to Gen. McDOWELL, inquiring if a person holding a pardon from the President, dated anterior to the passage of the act of Congress intended to cover such cases, had a right to register and vote. In reply Gen. McDOWELL quoted from the law of July 19, 1867, to the effect that a pardon would not avail. Mr. STEWART again wrote and received the following reply:

HEADQUARTERS FOURTH MILITARY DISTRICT, (MISSISSIPPI AND ARKANSAS,) VICKSBURG, Miss., June 17, 1868.

James D. Stewart, Esq., Jackson, Miss.:

SIR: I am instructed by the District Commander to say that his only guide in deciding on applications like that in your letter of the 12th inst., are the acts of Congress under which the registration is made and the election is to be held. Whether or not these acts are, in whole or in part, in accordance with the Constitution of the United States, he is not competent to determine. This is a question for the United States Courts to decide. Such as they are, they have been sent to him by the General Commanding, in a military order, as the rule by which he is to be governed, in the matter to which they relate, in the command of this district.

I am, Sir, very respectfully, your obedient servant,

JOHN TYLER,

First Lieutenant Forty-third Infantry, Brevet Major U. S. Army, Acting Assistant Adjutant-General.

A DISHONEST AGENT.—Detective STILLWELL, of the Second Ward, arrested JULIUS C. WILLIS, aged 35, on a charge of larceny. It appears that the accused entered into an agreement, on the 29th of April, with GEO. E. RANONS, of No. 35 Maiden-lane, to act as traveling agent, and received $800 worth of samples, in the way of fancy goods—Mr. RANONS also agreeing to pay his agent's expenses besides a commission on all orders received by him. WILLIS took the samples and $50 in cash, and four days after drew on his principal for an additional $50, which was paid. A day or two after Mr. RANONS was asked by telegraph if WILLIS' draft for $40 could be honored, and he replied in the negative, the agent being ordered to return. Instead of doing so, WILLIS disposed of his samples in Erie, Penn., for a small sum, and pocketed the proceeds. When arrested and arraigned before Justice HOGAN, yesterday, WILLIS was remanded for trial in default of $2,000. Other firms have been victimised by the accused in a similar manner.

ARRIVALS IN THE CITY.—Mr. John Hitz, Consul-General of Switzerland, is at the St. Denis Hotel. Hon. C. C. Washburn, Hon. J. W. Chandler, Hon. J. A. Garfield, Hon. N. B. Judd, Hon. W. H. Robertson, Hon. J. P. Knott, Hon. N. G. Ordway and Hon. G. S. Orth, of Washington, are at the Westminister Hotel. Gov. F. A. Winston, of Alabama; Hon. J. Edgar Thompson, of Pennsylvania; Hon. J. K. Edgerton, of Fort Wayne; Hon. G. B. Linderman, of Pennsylvania: Hon. J. R. Fellows, of Arkansas, and Gen. H. V. Reed, of Iowa, are at the St. Nicholas Hotel. Hon. R. C. Schenck, of Ohio, is at the Brevoort House. Gen. Schooler, of Massachusetts, and Hon. Byron Johnson, of Utica, are at the Astor House. Gen. J. C. McCormick, of Milton, and Hon. H. Harris, of Albany, are at the Metropolitan Hotel. Prof. Walter Brown, of Virginia, is at the St. James Hotel.

MEETING OF THE EMPIRE CLUB.—The Empire Presidential Campaign Club, of which Mr. ISAIAH RYNDERS is President, met at Masonic Hall, in East Thirteenth-street, last evening, and listened to addresses by Messrs. H. D. RYMMERT, SIMON STERN, Capt. McCLELLAND and JOHN H. FELLOWS, a delegate to the Democratic Convention from Arkansas. The latter gentleman said that the Southern States were never out of the Union; that Congress recognizes this by allowing the people the privilege of voting on the Constitutional Amendment. He claimed that the fact that civil and Circuit Courts existed in the South at the present time was proof of its being in the Union and entitled to representation, as the Constitution provides that none but States should be governed by these courts. He denied the right of Congress to punish States for treason, which was an individual act.

WHY IS PHALON'S "PAPHIAN LOTION" like Christian civilization? Because it improves the condition of the *red skins*. Sold by all druggists.

PHALON'S "PAPHIAN SOAP," for the TOILET, NURSERY and BATH, will not CHAP THE SKIN. PHALON & SON, No. 517 Broadway.—*Advt.*

Gent's Calf Sewed Gaiters, $5.
Calf Oxfords, boxtoes, $4 50.
LORIN, BROOKS & SONS, No. 434 Broadway, corner Howard-st.

Hair Dye, Hair Dye, Hair Dye.—The genuine W. A. BATCHELOR'S Hair Dye is the best in the world—the only perfect dye—harmless, reliable, instantaneous, black or brown. Sold everywhere, and properly applied at BATCHELOR'S Wig Factory, 16 Bond-st., N. Y.

Dyspepsia Tablets—Relieve and cure Indigestion, Heartburn, Sour Stomach and all weaknesses of the digestive organs. By mail, 60 cents per box. S. G. WELLING, No. 571 Broadway, New-York.

Bathing Shoes, Canvas Uppers, Rope Soles. LORIN BROOKS & SONS, No. 434 Broadway, corner Howard-st.

Lyon's Magnetic Insect Powder.—It Kills Instantly.—Cockroaches, fleas, bugs, and every kind of insect vermin killed at once by this remarkable powder. It is not poisonous but certain to do its work. A single 25 cent flask has often

KILLED A PECK OF COCKROACHES.

This powder is also the very best thing in the world to put away Furs, Carpets, and Winter Clothing, &c., in. It is sure to drive away Moths. Be sure you get Lyon's. It is the original and only true Insect Destroying Powder. Beware of Imitations. See the signature of E. Lyon on the flask. Depot, No. 21 Park-row, New-York.

Garnet Jewelry.—A fresh assortment just received, with all the latest patterns, at OSBORNE & TOWNSEND'S, No. 527 Broadway, corner of Spring-st.

Everdell's Wedding Cards, No. 302 Broadway.—Monograms, French note paper, &c., the best in the City.

Trusses, &c.—MARSH & CO.'S Radical Cure Truss Office, only at No. 2 Vesey-st. Also supporters, bandages, silks elastic stockings, &c. A lady attendant.

MARRIED.

EVANS—YENNI.—At East Orange, N. J., on Monday, June 22, by Rev. George B. Bacon, WM. G. EVANS, of St. Paul, Minn., to BERTHA, only daughter of Edmund Yenni, of Jersey City. No cards.

EARLE—PEIRCE.—At Grand Rapids, Mich., on Wednesday, June 24, by Rev. Dr. Tustin, WILLIAM S. EARLE to ELLA A., daughter of P. R. L. Peirce, all of this City.

MOORE—PALMER.—In Brooklyn, on Monday, June 29, at the Church of the Redeemer, by Rev. J. G. Bartholomew, J. VREELAND MOORE, of Leonia, N. J., to CAROLINE, daughter of John Palmer, Esq., of Brooklyn.

WEBSTER—HAVILAND.—On Monday, June 29, at the residence of the bride's parents, by Friends' ceremony, DAVID D. WEBSTER to SARAH E., daughter of Stephen Haviland, all of this City.

☞ Detroit and Canada papers please copy.

DIED.

CARPENTER.—Suddenly, on Second Day afternoon, (Monday,) TOWNSEND CARPENTER, aged 68 years, 1 month and 10 days.

Notice of funeral hereafter.

CHAMBERLAIN.—On Sunday, June 28, SARAH C., wife of the late Jonas Chamberlain, in the 47th year of her age.

The relatives and friends of the family are respectfully invited to attend the funeral, from the residence of her nephew, U. F. Carpenter, No. 29 Hoyt-st., Brooklyn, on Wednesday morning, at 9 o'clock. Her remains will be taken to Rye for interment by the 11½ train from 27th-st., corner of 4th-av.

DAMBMANN.—At his residence in this City, on Friday evening, June 26, CHARLES F. DAMBMANN, aged 55 years.

Funeral to take place from Calvary Church, corner of 21st-st. and 4th-av., on Tuesday, the 30th inst., at 3 o'clock P. M. Relatives and friends of the family are respectfully invited to attend without further invitation.

FREEBORN.—Suddenly, at White Plains, on Friday evening, June 26, WILLIAM A. FREEBORN, in the 54th year of his age.

The relatives and friends of the family are respectfully invited to attend the funeral from the Church of the Holy Trinity, corner of Madison-av. and 42d-st., on Tuesday afternoon, the 30th inst., at 3 o'clock.

GODFREY.—On Monday, June 29, JOSEPH BAKER, infant son of Joseph and Amelia Godfrey.

The funeral will take place this day, (Tuesday,) June 30, at 4 o'clock, from the residence of his parents, Palisade-av., Bergen, N. J.

GILLESPIE.—On Sunday evening, June 28, Mrs. MARGARET GILLESPIE, relict of Charles Gillespie, in the 96th year of her age.

Her friends and acquaintances, and those of her son-in-law, Mr. James Blakley, and the members of the 23d-st. Reformed Presbyterian Church, are respectfully invited to attend her funeral on Wednesday, July 1, at 2 o'clock, from the Reformed Presbyterian Church, West 23d-st., near 8th-av.

GASANI.—On Monday, June 8, at Forli, Italy, GUGLIELMO GASANI, formerly a resident of this City.

Many who read the above notice will call to mind the history of the "Roman Exile." At an early age he was banished for love of liberty and his efforts to make his beloved Rome a Republic. He was wounded at the sacking of Rome by the French, and after many vicissitudes he sought this country for refuge. Acquiring our language he became a citizen of the United States, studied law and was admitted to the New-York Bar. The exposures and privations of his exile enfeebled a constitution, never strong. In company with his devoted wife, whom he married in this country, he returned to an estate at Mercato Saraceno, belonging to his father, at which place, after a long illness, he closed his eventful career. He was a man of noble, pure and gifted mind, and one that fully realized my idea of an ancient Roman.

J. C. H.

JARMAN.—On Sunday morning, June 28, ROBERT H. JARMAN, in the 33d year of his age.

His friends and relatives, the members of Excelsior Lodge No. 195, F. & A. M., and the Masonic fraternity at large, are respectfully invited to attend the funeral on Tuesday next, at 1 o'clock P. M., from Calvary Baptist Church, 23d-st., near 5th-av., without further notice.

EXCELSIOR LODGE NO. 195, F. & A. M.—The members of Excelsior Lodge No. 195, F. & A. M., are hereby summoned to meet at their room, No. 948 Broadway, on Tuesday next at 11 o'clock A. M., to attend the funeral of our late W. Bro. ROBERT H. JARMAN, from Calvary Baptist Church, 23d-st., near 5th-av. It is expected that no member of the Lodge will be absent on this second bereavement of one of its principal officers. HORACE F. CURTIS, M.

J. PARKIN, Secretary.

MORAN.—On Monday, June 22, at Champaign City, Ill., MARY LOUISA, wife of James P. Moran, and youngest daughter of John McIntyre, Esq., of this City.

Remains will be taken from her father's residence, No. 319 West 24th-st., at 12½ P. M., to St. Mark's Church, 4th-st., Williamsburg, where the funeral services will be held on Tuesday at 2 o'clock P. M. The relatives and friends of the family are respectfully invited. Remains will be interred at Green-Wood.

MARTINOT.—Drowned, on Sunday, June 21, CHAS. A. MARTINOT, aged 20 years and 7 months. Interred in Calvary Cemetery, on Monday, June 29.

WITHERS.—On Sunday morning, June 28, suddenly, ARRABELLA SUSANNAH MORROW WITHERS.

Funeral from the residence of her aunts, the Misses Morrow, No. 30 East 39th-st., on Wednesday morning, July 1, at 10 o'clock. The relatives and friends are requested to attend without further invitation.

MISCELLANEOUS.

DR. SCHENCK IS NOT HERE EVERY week as heretofore, but EVERY OTHER WEEK. His next visit will be on TUESDAY, the 30th, at his rooms No. 32 Bond-st.

THE UNION FOR THE SAKE OF THE UNION.

In accordance with the direction of the Union Republican General Committee, a primary election will be held TUESDAY EVENING, June 30, between the hours of 7½ and 9½ o'clock, at the headquarters of the Eighth Assembly District Union Republican Association, for the purpose of electing delegates to the State Convention to be held at Syracuse.

JOHN W. FARMER, President.

WM. WATERS, Secretary.

POST-OFFICE NOTICE.—THE MAILS FOR Europe for the week ending July 4, 1868, will be dispatched from this office on TUESDAY, WEDNESDAY, and THURSDAY, closing at 12 o'clock, noon, and at the stations as follows, viz.: A and B, 11:45; C, O and D, 11:25; E and F, 11:10; and G at 11 o'clock A. M. Also, on SATURDAY, July 4, closing at 10 o'clock A. M., and at the stations as follows, viz.: A and B, 8:45; C, O and D, 8:25; E and F, 8:10; and G, at 8 o'clock A. M.

JAMES KELLY, Postmaster.

DEAFNESS, CATARRAH AND SCROFULA cured—guaranteed no cure no pay—by the inventor of the patent Invisible Organic Vibrator for Incurable Deafness. Treatise sent free. Dr. T. HUNT STILWELL, No. 198 Bleecker-st., New-York.

LLOYD'S $100,000 REVOLVING DOUBLE MAPS.—Wholesale agents wanted in every State and country. A fortune open to smart men. See Wants column to-day's *Times*.

WRAPPING-PAPER FOR SALE.—OLD copies of the *New-York Times* can be had at the counter of the *New-York Times*. Price, $1 per hundred. Also, old exchange papers. Price, 50 cents per hundred.

GO TO MACFARLAND'S BOOK-STORE, cor. of 23d-st. and Broadway, and get a box of beautiful French Note Paper. Five quires for $1, stamped.

NEW PUBLICATIONS.

VISITORS TO THE CITY

are invited to examine our extensive stock of FRENCH CHINA, GLASSWARE, SILVER AND PLATED WARE, BRONZES, CLOCKS AND FANCY GOODS. ALSO, CHANDELIERS and FIXTURES for OIL and GAS.

E. V. HAUGHWOUT & CO., Nos. 488, 490 and 492 Broadway, corner Broome-st.

IMPORTANT TO RAILWAY TRAVELERS.

THE JULY NUMBER OF APPLETON'S RAILWAY GUIDE IS NOW READY.

CONTENTS:

I. Important instructions to Railway Travelers in reference to purchasing tickets, checking baggage, &c.
II. Tourists' guide to the Watering places, and places of fashionable resort throughout the United States and the Canadas.
III. Nearly 100 Railway Maps, representing the principal routes of travel West, South, North and East.
IV. Monthly account of Railways, and their progress.
V. Anecdotes and incidents of travel.
VI. New Time Tables to date, &c. &c.

PRICE ONLY 25 CENTS.

Travelers will be careful and see that they get APPLETON'S RAILWAY GUIDE. It is the only full and complete Railway Guide for the United States and the Canadas. It can be found at all the principal bookstores, book, periodical and news agencies, at all the principal hotels, railways, ticket offices and upon all the principal railways of the country.

D. APPLETON & CO., Publishers, Nos. 90, 92 and 94 Grand-st.

NOW READY:

THE TRAVELERS' OFFICIAL RAILWAY GUIDE FOR JULY, 1868.

Containing 80 new Time Tables, corrected up to June 25, together with a TOURIST'S GUIDE to the various places of Summer resort. Also much valuable and general information for Railway officials and the traveling public.

Wholesale by AMERICAN NEWS COMPANY.

Retail by News Agents, and at the various Ticket offices.

BRENTANO'S CATALOGUE CONTAINS NEW BOOKS, just publish'd, and explains The TITLES and the PRICES most Correctly. SEE this Evening's *Post*.

A PIANO AND ITS CONSEQUENCES.—An interesting story. Mailed for three cents. Address Box No. 3,557, or HORACE WATERS, No. 481 Broadway, New-York.

FINANCIAL.

Fisk & Hatch

BANKERS AND DEALERS IN

GOVERNMENT SECURITIES,

No. 5 Nassau-street,

BUY AND SELL AT MARKET RATES, ALL DESCRIPTIONS OF UNITED STATES SECURITIES, and give especial attention to the conversion of SEVEN-THIRTY NOTES INTO THE NEW FIVE-TWENTY BONDS OF 1865 AND 1867.

Holders of the Sixes of 1881, and Five-twenty Bonds of 1862, and May 1, 1865, may now realize a liberal difference by exchanging them for the new 5-20s of 1865-7. We are prepared to make these exchanges upon the most favorable terms.

Deposits received and collections made.

FISK & HATCH. No. 5 Nassau-st.

BANKING HOUSE OF

HENRY CLEWS & CO.,

NO. 32 WALL-ST., N. Y.

Four per cent. interest allowed on all daily balances.

Persons keeping Currency or Coin accounts with us may deposit and draw without notice.

Certificates of deposit issued bearing interest at market rate.

Collections made everywhere promptly.

United States Securities and Gold bought and sold.

State, City and other Corporate Loans negotiated.

Our business conducted the same as that of a bank.

THE COUPONS OF THE FIRST MORTGAGE BONDS OF THE UNION PACIFIC RAILROAD COMPANY, DUE JULY 1, 1868, will be paid on and after that date IN GOLD COIN, FREE OF GOVERNMENT TAX, at the Company's office, No. 20 Nassau-st., New-York.

Schedules with twenty or more coupons will now be received for examination, and gold checks for the same will be delivered June 30.

JOHN J. CISCO. Treasurer.

FOR SALE.

ST. LOUIS AND IRON MOUNTAIN

Railroad Bonds, first mortgage, 7 per cent., interest payable February and August in New-York.

H. G. MARQUAND, Vice-President, No. 43 Wall-st.

WINSLOW, LANIER & CO.,

BANKERS,

NO. 27 PINE-ST., NEW-YORK,

ISSUE LETTERS OF CREDIT for Traveler's use available in all parts of the world.

GOVERNMENT AND OTHER SECURITIES bought and sold at the Stock Exchange on usual commission.

Interest allowed on deposits.

MANNING & DE FOREST,

BANKERS AND DEALERS IN SOUTHERN SECURITIES,

NO. 19 WALL-ST.,

Offer for sale Alabama Eight and Five Per Cent. Bonds, Louisiana and South Carolina Sixes, Georgia Sixes and Sevens, and Six Per Cent. Virginia Registered Stock.

DESIRABLE FIRST-CLASS INVESTMENT.

THE LEHIGH VALLEY RAILROAD COMPANY OFFER FOR SALE AT THEIR OFFICE, NO. 303 WALNUT-ST., PHILADELPHIA, AT NINETY-FIVE PER CENT.,

One Million Dollars of their Mortgage Bonds, bearing interest at the rate of six per cent. per annum, FREE FROM STATE AND UNITED STATES TAXES, payable on the first days of June and December.

Said Bonds are either Coupon or Registered, and are secured by Mortgage on the Railroad and branches, the rolling stock and the franchises of the Company.

The outstanding Bonds of the Company, due in 1873, will be received in exchange for these Bonds, thus saving to the holders of the old issue the amount to be paid for taxes. L. CHAMBERLAIN, Secretary.

JOHN MUNROE & CO.,

AMERICAN BANKERS,

No. 7 Rue Scribe, Paris, and No. 8 Wall-st., New-York.

Issue circular letters of credit to travelers in all parts of Europe, &c., &c.

Also, commercial credits.

WILLIAMS & GUION,

NO. 71 WALL-ST., NEW-YORK,

issue circular Letters of Credit through ALEXR. S. PETRIE & CO., LONDON, AVAILABLE FOR TRAVELERS IN ALL PARTS OF EUROPE, &c.

Sterling Exchange at sight and sixty days.

Orders for Stocks, Bonds and Merchandise executed in London, by Cable or mail.

BOWLES BROTHERS & CO.,

BANKERS AND COMMISSION MERCHANTS, NO. 12 RUE DE LA PAIX, PARIS.

Make advances on American securities and cash coupons on demand. Bills on the United States or England bought and sold. Circular credits cashed.

Letters for Americans in Europe addressed to our care will be promptly delivered or forwarded.

BROWN BROTHERS & CO.

NO. 59 WALL-ST.,

ISSUE COMMERCIAL AND TRAVELERS' CREDITS FOR USE IN THIS COUNTRY AND ABROAD.

AUSTIN BALDWIN & CO.,

NO. 74 BROADWAY.

Travelers and commercial credits issued through the City Bank, London, or Lherbette, Kane & Co., Paris.

PEORIA CITY BONDS.

The Sinking Fund Commissioners of the City of Peoria are prepared to purchase 25,000 bonds of that city issued for railroad purposes. The undersigned are authorized to receive offers of the whole, or any part of the same, until July 1. Right reserved by Commissioners to reject all offers not deemed satisfactory.

CLARK, DODGE & CO.

THE MICHIGAN CENTRAL RAILROAD COMPANY.—TREASURER'S OFFICE, Boston, June 10, 1868.—At a meeting of the Directors of the Michigan Central Railroad Company held this day, it was

Voted. That a dividend of $5 per share, free of Government tax, be and the same is hereby declared payable on the 1st day of July next, to holders of stock at the close of business on the 20th inst. Payment to be made to stockholders registered in the City of New-York at the office of the Farmer's Loan and Trust Company in said City; and to all others at the office of the Treasurer in the City of Boston.

Voted. That the transfer books of the Company be closed from the 20th inst. until the 1st of July next.

JOSHUA CRANE, Clerk.

PHILADELPHIA AND READING RAILROAD COMPANY, OFFICE NO. 227 SOUTH 4TH-ST., PHILADELPHIA, May 27, 1868.

NOTICE TO THE HOLDERS OF BONDS of the Philadelphia and Reading Railroad Company, due April 1, 1870:

The Company offer to exchange any of these bonds of $1,000 each at any time before the 1st day of October next at par for a new mortgage bond of equal amount bearing 7 per cent. interest, clear of United States and State taxes, having 23 years to run.

The bonds not surrendered on or before the 1st of October next, will be paid at maturity in accordance with their tenor. S. BRADFORD, Treasurer.

COMMERCIAL NATIONAL BANK OF CINCINNATI, CINCINNATI, April 25, 1868.

NOTICE IS HEREBY GIVEN THAT the Commercial National Bank of Cincinnati, by vote of the shareholders, on the 8th day of April, 1868, and taking effect this day, is closing up its affairs.

The holders of notes, and other creditors of said bank, are requested to present such notes or other claims to the Commercial Bank of Cincinnati, organized under the Free Banking Law of Ohio.

CHAS. B. FOOTE, President.

HUGH COLVILLE, Cashier.

COMMERCIAL BANK OF CINCINNATI, CINCINNATI, April 25, 1868.

NOTICE IS HEREBY GIVEN THAT the Commercial Bank of Cincinnati, organized under the Free Banking Law of Ohio, has this day purchased all the assets and business of the Commercial National Bank of Cincinnati, now closing its affairs, and under the same management will continue business as heretofore.

Notes and claims against the Commercial National Bank will be paid by this Bank on demand.

CHAS. B. FOOTE, President.

HUGH COLVILLE, Cashier.

THE NATIONAL PARK BANK OF NEW-YORK, June 24, 1868.

CALIFORNIA PACIFIC RAILROAD COMPANY.

THE COUPONS DUE 1ST JULY, 1868, (three and one-half per cent.) on the First Mortgage Bonds of the California Pacific Railroad Company will be paid in GOLD COIN—Free of Government tax—on and after that date on presentation at the Park Bank.

J. L. WORTH, Cashier.

COMPTROLLER'S OFFICE, NASHVILLE, Tenn., June 16, 1868.

NOTICE IS HEREBY GIVEN TO PARTIES interested that the interest on the State debt of Tennessee falling due July 1, 1868, will be paid at the Fourth National Bank of the City of New-York.

G. W. BLACKBURN, Comptroller.

OFFICE ATLANTIC AND GULF R. R. CO., SAVANNAH, June 12, 1868.

THE COUPONS OF THE BONDS OF the above Company, due 1st July next, payable in the City of New-York, will be paid at the office of Messrs. M. K. Jesup & Co., No. 12 Pine-st.

D. MACDONALD, Treasurer.

OFFICE MEMPHIS AND CHARLESTON R. R. CO., MEMPHIS, June 10, 1868.

NOTICE.—THE COUPONS OF SECOND MORTGAGE bonds of this Company, falling due on July 1 proximo, will be paid on presentation at the office of Winslow, Lanier & Co., No. 27 Pine-st., New-York.

M. J. WICKS, President.

OFFICE OF ALLEGHENY VALLEY RAILROAD COMPANY, PITTSBURG, June 24, 1868.

THE INTEREST COUPONS OF THE 7 3-10 per cent. General Mortgage Bonds of the Allegheny Valley Railroad Company, due July 1, 1868, will be paid on and after that date at the office of the Company's agents, Messrs. WINSLOW, LANIER & CO., New-York. JOHN BALLANTINE, Treasurer.

COMPTROLLER'S OFFICE, JERSEY CITY, June 25, 1868.

NOTICE.—THE INTEREST ON JERSEY CITY Coupon Bonds, due July 1, will be paid on presentation on and after that date at the Second National Bank of Jersey City, and the Fourth National Bank of New-York City. T. R. BENWELL, Comptroller.

OFFICE CENTRAL PACIFIC RAILROAD COMPANY OF CALIFORNIA, NO. 54 WILLIAM-ST., NEW-YORK, June 15.—The Coupons of the First Mortgage Bonds of the Central Pacific Railroad Company, due July 1, 1868, will be paid in full, free of Government tax, on presentation on and after that date at the Banking House of FISK & HATCH, No. 5 Nassau-st. Schedules of 20 or more Coupons (for which blanks will be furnished on application) will be received for examination from and after the 24th inst.

C. P. HUNTINGTON, Vice-President.

STATE OF MISSOURI INTEREST.—NATIONAL BANK OF COMMERCE IN NEW-YORK, June 20, 1868.—The coupons due 1st July next from Bonds issued or guaranteed by the State of Missouri in aid of railroads, (the Hannibal and St. Joseph Railroad excepted,) will be paid on and after that date on presentation at this Bank. H. F. VAIL, Cashier.

FINANCIAL

THE NATIONAL TRUST COMPANY.

OF THE CITY OF NEW-YORK,

NO. 336 BROADWAY.

CAPITAL,

ONE MILLION DOLLARS.

CHARTERED BY THE STATE.

DARIUS R. MANGAM, President.

JAMES MERRELL, Secretary.

RECEIVES DEPOSITS AND ALLOWS FOUR PER CENT. INTEREST ON DAILY BALANCES, SUBJECT TO CHECK AT SIGHT.

SPECIAL DEPOSITS for Six Months, or more, may be made at five per cent.

The Capital of ONE MILLION DOLLARS is divided among over 500 Shareholders, comprising many gentlemen of large wealth and financial experience, who are also personally liable to depositors for all obligations of the Company to double the amount of their capital stock. As THE NATIONAL TRUST COMPANY receives deposits in large or small amounts, and permits them to be drawn as a whole or in part by CHECK AT SIGHT and WITHOUT NOTICE, allowing interest on ALL DAILY BALANCES, parties can keep accounts in this Institution with special advantages of security, convenience and profit.

BANKING HOUSE OF

JAY COOKE & CO.

NO. 20 WALL-ST.,

CORNER OF NASSAU-ST., NEW-YORK.

We buy and sell at the most liberal current prices, and keep on hand a full supply of GOVERNMENT BONDS OF ALL ISSUES, SEVEN-THIRTIES AND COMPOUND INTEREST NOTES, And execute orders for purchase and sale of

STOCKS, BONDS AND GOLD.

We have added to our office a Retail Department for the accommodation of the public demand for investment in and exchanges of Government Securities, the purchase of GOLD and INTEREST COUPONS, and the sale of INTERNAL REVENUE STAMPS.

SEVEN-THIRTIES CONVERTED INTO FIVE-TWENTIES AT THE MOST FAVORABLE RATES.

JAY COOKE & CO.

HEDDEN, WINCHESTER & CO.,

No. 69 Broadway, New-York,

BANKERS AND BROKERS.

☞ STOCKS, BONDS, GOVERNMENT SECURITIES, AND GOLD BOUGHT AND SOLD on commission. Interest allowed on balances.

CHICAGO AND ALTON RAILROAD COUPONS

Of First Mortgage Bonds.

JOLIET AND CHICAGO RAILROAD Coupons of First Mortgage 8 per cent. Bonds.

DUBUQUE AND SIOUX CITY RAILROAD Coupons of First Mortgage Bonds.

DETROIT AND MILWAUKEE RAILROAD Coupons of First Funding Bonds.

DETROIT AND PONTIAC RAILROAD Coupons of First Mortgage Bonds.

DUBUQUE SOUTHWESTERN RAILROAD Coupons of First Mortgage Preferred Bonds.

Due July 1, 1868, will be paid at our office, No. 12 Pine-st., in the City of New-York, on and after the 1st prox., less Government tax.

ALSO, DUE JULY 1, 1868:

ST. LOUIS, JACKSONVILLE AND CHICAGO RAILROAD Coupons of 10 per cent. Equipment Bonds, free of Government tax;

ATLANTIC AND GULF RAILROAD, OF GEORGIA, Coupons of Consolidated 7 per cent. Bonds, free of Government tax.

ALSO, DUE JULY 6, 1868:

DUBUQUE AND SIOUX CITY RAILROAD DIVIDEND, 3½ per cent., less Government tax, on PREFERRED Stock. M. K. JESUP & CO.

NEW-YORK, June 25, 1868.

UNITED STATES GOVERNMENT BONDS,

HAVING THIRTY YEARS TO RUN, BEARING SIX PER CENT. INTEREST IN LAWFUL MONEY,

Now received by the Treasury Department in Exchange for the Gold-Bearing Bonds held as security for Circulating Notes of the National Banks.

FOR SALE BY JOHN J. CISCO & SON, NO. 59 WALL-ST.

SOUTHERN SECURITIES FOR SALE.

Atlantic and Gulf 7 per cent. Bonds.

Memphis and Charleston Second Mortage 7 per cent. Bonds.

Memphis and Charleston Stock.

Memphis and Little Rock 8 per cent. First Mortage Bonds.

South Carolina 6 per cent. Bonds.

Alabama 8 per cent. Bonds.

Old Virginia 6 per cent. Register Stock.

Memphis City 6 per cent. Bonds.

By J. M. WEITH & CO., No. 15 New-st. and No. 70 Broadway.

ARE YOU INSURED?

OFFICE OF THE RUTGERS FIRE INSURANCE COMPANY, No. 180 CHATHAM-SQUARE, CORNER MOTT-ST.

The annual election for a Board of Directors of this Company will be held at this office on MONDAY, the 6th July, 1868. Polls open from 12 M. to 1 o'clock P. M. Transfer books will be closed on the 29th June.

JOS. W. DUGLISS, Secretary.

NEW-YORK, June 17, 1868.

FOR SALE,

NEW-YORK COURT HOUSE BONDS BEARING SIX PER CENT. INTEREST, IN SUMS TO SUIT. HENRY CLEWS & CO., NO. 32 WALL-ST.

SOUTHERN SECURITIES WANTED.

The highest market rates paid for Virginia, North Carolina, South Carolina, Georgia, Louisiana State and Railroad Bonds and Coupons, by

J. M. WEITH & CO., No. 15 New-st. and No. 70 Broadway.

MILWAUKEE AND PRAIRIE DU CHEIN RAILWAY, COMPANY'S OFFICE, No. 25 WILLIAM-ST., (Room No. 9, second floor,) NEW-YORK, June 19, 1868.

TO THE BONDHOLDERS.—YOUR TRUSTEES hereby inform and notify you that the Milwaukee and Prairie du Chien Railway Company have made the payments due the Sinking Fund, April 1, 1866, Oct. 1, 1866, April 1, 1867, Oct. 1, 1867, and April 1, 1868; and that the aggregate payments are sufficient to pay all the outstanding bonds described in said deed of trust establishing said Sinking Fund—and that your Trustees have therefore designated all of said outstanding bonds for payment. The holders of all of said bonds can receive their money, principal and interest, upon surrendering the bonds to us at the office of the Company, No. 25 William-st., City of New-York. The above bonds will not draw interest after July 1, 1868.

N. A. COWDREY, sole Trustee in the absence of WM. SCHALL, Esq.

MARIPOSA CERTIFICATES.—HOLDERS of the bonds and preferred stock of the Mariposa Company are notified that Mariposa certificates, issued by the Trustees of the Mariposa Estate, are now ready for delivery at the office No. 34 Wall-st. The certificates are issued upon the following terms:

To the mortgage bondholders for the amount of their bonds and accrued interest to July 1, 1868.

To the holder of preferred stock for the amount of his stock at par.

Besides the deposit of the original security a payment of money is required.

The bondholder who exchanges before the 1st of July pays 20 per cent.

The preferred stockholder who exchanges before the 1st of July pays 50 per cent. on the face of the certificate.

MARK BRUMAGIM, JOHN A. STEWART, } Trustees.

TREASURY DEPARTMENT, June 22, 1868.

HOLDERS OF 7-30 NOTES WHO DESIRE to avail themselves of their right to convert the same into 5-20 bonds, are hereby notified that the notes must be presented at the Treasury Department at Washington, or at the office of the Assistant Treasurer United States at New-York, as follows:

The notes that matured on the 15th of June must be presented on or before the 15th of July. The notes that become due on the 15th of July must be presented on or before the 1st day of August.

The bonds to be issued in exchange for the notes will bear interest from the 1st day of July, 1868, and the interest on the notes will be calculated accordingly. The bonds will be of the issue of 1867 or 1868, as may be preferred, and they will be issued in the order in which the notes are presented. H. McCULLOCH, Secretary of the Treasury.

GREENWICH SAVINGS BANK, No. 73 6TH-AV.

JULY INTEREST FOR 1868.—INTEREST at the rate of seven per cent. per annum will be paid on $500 and under, and six per cent. on larger sums on deposit for three or six months previous to July 1, 1868, and will be paid or credited July 20.

Bank open daily from 10 A. M. to 2 P. M., and Mondays, Wednesdays and Fridays from 5 to 7 P. M.

B. F. WHEELWRIGHT, President.

JOHN S. DICKERSON, JAMES BOYCE, Secretaries.

OFFICE OF CHICAGO AND NORTHWESTERN R. R. CO., NO. 52 WALL-ST., NEW-YORK, June 29, 1868.

COUPONS DUE JULY 1, 1868, FROM the following named bonds will be paid on and after that day on presentation at this office:

G. & C. U. R. R. Co. Elgin and State Line Bonds.
G. & C. U. R. R. Co. Mississippi River Bridge Bonds.
Beloit and Madison R. R. Co. 1st Mortgage Bonds.
Milwaukee and Chicago R. R. Co. 2d Mortgage Bonds.
Chicago and Milwaukee R. R. Co. 1st Mortgage Bonds.
Winona and St. Peter R. R. Co. 1st Mortgage Bonds.

A. L. PRITCHARD, Treasurer.

PORTAGE LAKE AND LAKE SUPERIOR SHIP CANAL CO. NEW-YORK OFFICE, NO. 229 BROADWAY, NEW-YORK, June 27, 1868.

THE SEMI-ANNUAL COUPONS ON THE ten per cent. land grant, first and only mortgage bonds of this Company, due July 1, 1868, will be paid on presentation at the Ocean National Bank of New-York on and after that date.

H. S. WELLES, Secretary.

STATE OF MICHIGAN, STATE TREASURER'S OFFICE, LANSING, June 25, 1868.

THE INTEREST DUE JULY 1, 1868, on the Bonds paid by the State of Michigan, will be paid at the Metropolitan National Bank, in the City of New-York. E. O. GROSVENOR, State Treasurer.

THE FIRST DIVISION OF THE ST. Paul and Pacific Railroad Company will pay the coupons of their first mortgage bonds, due on the 1st July, on and after that date, at the office of E. B. LITCHFIELD & CO., No. 18 William-st.

FINANCIAL.

VERMILYE & CO.,

NO. 44 WALL-ST.

BANKERS AND DEALERS IN GOVERNMENT STOCKS.

WE GIVE SPECIAL ATTENTION TO

FUNDING 7.30 TREASURY LOANS.

All series taken in exchange for 5-20 BONDS. Returns made to correspondents without delay, and on favorable terms.

CLOSING PRICES.

NEW-YORK, June 29, 1868—3 P. M.

	Bid.	Ask.		Bid.	Ask.
Registered '81....	113¾	113⅞	5-20 C., '65, new..	114	114⅛
Coupon, 1881.....	117¾	118	5-20 C., '67, new..	114⅛	114¼
5-20 Reg., 1862....	109½	110	10-40 Registered.	107	107⅛
5-20 Coupon, '62..	113⅜	113½	10-40 Coupon....	107⅜	107½
5-20 Coupon, '64..	111	111⅛	Gold..........	140⅜	140½
5-20 Coupon, '65..	111½	111⅝	June 7.30......	109⅞	110

ALL CLASSES OF UNITED STATES FUNDS

Credited or Remitted for on Receipt, at Market Rates, FREE OF ALL COMMISSION CHARGES.

HATCH, FOOTE & Co

BANKERS

AND DEALERS IN

GOVERNMENT SECURITIES, GOLD, STOCKS, &c.

Buy and Sell all issues of

U. S. BONDS

at MARKET RATES, and EXCHANGE 7-30 Notes, June 29, 1868, as follows:

For JUNE NOTES we give the NEW 5-20 BONDS, and pay $38 97 DIFFERENCE.

For JULY NOTES we give the NEW 5-20 BONDS, and pay $32 77 DIFFERENCE ON EACH $1,000.

No. 12 Wall-st., New-York.

THE OLD

BROOKLYN FIRE INSURANCE CO.

CHARTERED 1824.

CAPITAL	$153,000 00
NET SURPLUS	163,885 32
TOTAL ASSETS	$316,885 32

OFFICES, NO. 191 BROADWAY, NEW-YORK, And NO. 11 COURT-ST., BROOKLYN.

76TH SEMI-ANNUAL DIVIDEND

OF TEN PER CENT. has this day been declared, free of Government tax, payable on the 1st day of July out of the profits of the last six months.

At an election held on the 1st inst., the following gentlemen were elected Directors for the ensuing year:

FRANCIS P. FURNALD,	ALBERT W. GREEN,
FRANCIS A. PALMER,	GEORGE W. PLATT,
CHAS. BURKHALTER,	JESSE SELIGMAN,
JOHN BODINE,	GEORGE C. PETERS,
JAMES B. BLOSSOM,	BENJ. M. STILWELL,
BRYAN H. SMITH,	SAM'L F. WHITING,
JOSHUA SUTTON,	HARRISON P. LISCOMB,
FRANCIS P. SCHOALS,	GEO. GILFILLAN, M. D.,
JOHN T. BRUCE,	EDWARD C. BADEAU,
JOSEPH RUDD,	ROBERT KNIGHT,

JEREMIAH V. SPADER.

At a subsequent meeting of the Board, F. P. FURNALD was unanimously reelected President, and CHARLES BURKHALTER Vice-President.

JUNE 13, 1868. TUNIS C. BERGEN, Secretary.

TO CAPITALISTS.

THE UNDERSIGNED OFFER FOR SALE AT PAR, A LIMITED AMOUNT OF THE BONDS OF THE PORTLAND WATER COMPANY, OF PORTLAND, MAINE.

These bonds bear 6 per cent. interest, payable in gold, and the principal is redeemable in gold in twenty years. The coupons are payable semi-annually, in Boston, on the 1st of April and the 1st of October. The Company is chartered by the State of Maine, with a capital of $1,000,000, and is authorized to issue its bonds to the extent of $800,000, secured by a mortgage on its entire property, and franchise to Ex-Gov. Israel Washburne, Jr., and Mayor Jacob McLellan, trustees. The proceeds of these bonds will be applied in part payment of the cost of the works. The contract for material and the completion of the entire works is with the American Water and Gas Pipe Company of New-Jersey, under guarantees and bonds commensurate with the value and importance of the works.

The supply of water is from Lake Sebago and its tributaries, which, together, cover an area of 150 square miles. The works are based upon a supply for three times the present population of Portland. The water is obtained by gravitation and without machinery, the Lake being 247 feet above tidewater, and distant from the city about sixteen miles.

Attention is called to the following indorsements:

[OFFICIAL.]

From the Mayor of Portland.

The rapid progress of the Portland Water Works and the necessity of their completion as a guard to the safety of the property and the health of the city demand of me a public expression of confidence in the managers and their securities.

The bonds are based upon a liberal franchise, and expenditures largely in excess of bonds issued: and, with a knowledge of these facts, and the energy and ability with which the works are prosecuted, I cordially commend the bonds of the Company to the citizens of Portland and the public at large as a safe and highly-advantageous investment.

The income cannot fail to insure the payment of the interest and the redemption of the bonds.

PORTLAND, June 2, 1868.

{ Official seal of the City of Portland } JACOB McLELLAN, Mayor.

From Ex-Mayor Stevens, of Portland.

Having had the opportunity of becoming acquainted to some extent with the plan of the Portland Water Company, and knowing something of its ability to prosecute successfully the work it has undertaken, I would recommend its bonds to the favorable notice of the public, believing that the judicious management of the Company will make them a safe and profitable investment. AUG. E. STEVENS, Ex-Mayor.

From Ex-Gov. Israel Washburne, Jr.

PORTLAND, June 2, 1868.

Having been made one of the Trustees in the deed of trust of the Portland Water Company, I have naturally looked somewhat into the condition of the Company, and made inquiry in reference to its movements and prospects.

I am fully persuaded that the enterprise is, financially speaking, a wise and safe one, and that it will, with proper management, be highly remunerative. I cannot and do not doubt that the demand for water will be such as to make the enterprise successful, and establish its securities as among our best investments.

I. WASHBURNE, JR.

For further information in regard to the bonds apply to Messrs. L. VON HOFFMAN & CO., No. 6 Hanover-st., or to G. T. BONNER & CO., No. 20 Broad-st.

UNITED STATES TREASURY, NEW-YORK, June 24, 1868.

REDEMPTION OF UNITED STATES LOANS OF 1847 AND 1848.

In pursuance of instructions from the Secretary of the Treasury, the holders of United States bonds of the loans of 1847 and 1848 are hereby notified that said bonds will be redeemed at the Treasury Department in Washington, or at the office of the Assistant Treasurer in New-York, *on and after the first day of July*, 1868 (proximo;) and that interest on the aforesaid bonds will cease after June 30, inst.

All bonds must be assigned to "The Secretary of the Treasury for redemption," and indorsed by the party to whom payment is required to be made.

Where such assignments are executed in a representative or fiduciary capacity, the evidence of authority to make the assignment must accompany the certificates. Should that evidence be already filed with the Department, the date of its transmission and the bureau in which it was lodged should be stated.

Certificates presented should be listed in a schedule, in which the numbers, denominations, names of payees, and other data above required, should be set forth.

H. H. VAN DYCK, Asst. Treas.

EXCHANGE FIRE INSURANCE CO.,

NO. 170 BROADWAY.

NEW-YORK, June 25, 1868.

At an election held on the 24th inst., the following-named gentlemen were duly elected Directors of the Exchange Fire Insurance Company for the ensuing year:

JAMES VAN NORDEN,	DANIEL B. PIERSON,
WILLIAM K. THORN,	CHARLES BUTTS,
JOHN T. B. MAXWELL,	WILLIAM P. COOLEDGE,
WILLIAM S. FAITOUTE,	WM. T. LONGWORTH,
JOHN RANDALL,	RICHARD C. COMBES,
ELISHA BROOKS,	THOMAS B. PECK,
JOHN W. AMERMAN,	JNO. G. GOTTSBERGER,
A. M. BININGER,	SAMUEL RAYNOR.
EDMUND HURRY,	

And at a subsequent meeting of the Board, held this day, JAMES VAN NORDEN, Esq., was unanimously reelected President.

RICHARD C. COMBES, Secretary.

CLEVELAND, COLUMBUS, CINCINNATI AND INDIANAPOLIS RAILWAY COMPANY.

FRACTIONAL SHARES OF THE ABOVE stock bought and for sale in sums to suit.

CLARENCE S. DAY.

Member of N. Y. Stock Exchange, 7 New-st., New-York. Stocks, bonds and Government securities bought and sold on commission. Interest allowed on deposits.

OFFICE OF THE MARIPOSA COMPANY, No. 34 Wall-st., New-York.

THE ANNUAL MEETING OF THE STOCKholders of the Mariposa Company, for the election of five Trustees and other business, will be held at the office of the Company on MONDAY, July 6 (next), at 12 M. Polls will be open from 12 M. to 1 P. M.

The transfer books will be closed June 15, at 2 P. M., and open again on the morning of July 8.

JUNE 4, 1868. JAMES H. FERDON, Secretary.

OFFICE OF THE COLUMBUS, CHICAGO AND INDIANA CENTRAL RAILWAY CO., NEW-YORK, June 29, 1868.

THE COUPONS OF THE FIRST MORTgage bonds of the Columbus and Indianapolis Central Railway Company, due 1st July next, will be paid at the Saint Nicholas National Bank on and after 1st proximo. B. E. SMITH, President.

AN ELECTION FOR TRUSTEES OF THE BUILDING MATERIAL COMPANY will be held on WEDNESDAY, July 8, 1868, at 4 o'clock P. M., at the office of the Company, foot of 24th-st., N. R.

JOHN T. CONOVER, President.

MARC EIDLITZ, Secretary.

MONTGOMERY AND WEST POINT RAILROAD CO., MONTGOMERY, Ala., June 20, 1868.

THE COUPONS ON FIRST MORTGAGE Bonds, due July 1 prox., made payable in New-York, will be paid at the National Bank of the Republic.

CHAS. T. POLLARD, President.

TO LOAN—$100,000, ON FIRST-CLASS PROPERTY, for half its value, in New-Jersey and Westchester County, near New-York, viz.: Jersey City, Newark, Hoboken, Elizabeth, Paterson, New-Brunswick, Trenton, Plainfield, &c.; Yonkers, Sing Sing, &c., and Englewood, in sums of $5,000 to $20,000. F. R. ROACH, No. 170 Broadway, Room No. 2.

ATHENS COUNTY (OHIO) COUPONS, due July 1, 1868, will be paid on and after that date, on presentation at the office of WM. HOGE & CO., No. 40 Wall-st.

THE COUPONS ON THE BONDS OF THE Richmond Railway Company, of Richmond, Va., and due July 1, 1868, will be paid at our office, No. 53 William-st., New-York. SOUTTER & CO.

NOTICE—THE COUPONS OF THE CITY OF Peoria, Ill., due July 1, 1868, payable in New-York, will be paid on presentation at our office on and after that date. CLARK, DODGE & CO., No. 51 Wall-st.

THE SCIOTO COUNTY COUPONS, DUE July 1, 1868, will be paid on presentation at the National Currency Bank, No. 2 Wall-st.

MATRIMONIAL.

A WIDOWER OF EDUCATION AND REfinement would like to meet with a widow lady, with a view to matrimony, and having a home or some means of her own to correspond with this income. Address WIDOWER, Box No. 137 Times Office.

DIVIDENDS.

NATIONAL TRUST COMPANY OF THE CITY OF NEW-YORK, NEW-YORK, June 6, 1868.

DIVIDEND.—A DIVIDEND OF FOUR PER Cent., free of Government tax, has been declared by the Board of Trustees of this Company, payable on and after the 1st day of July. Transfer books closed from the 20th of June until that date.

JAMES MERRELL, Secretary.

DIVIDEND NOTICE

OFFICE OF THE CENTRAL COAL MINING AND MANUFACTURING COMPANY, NEW YORK, June 3, 1868.

The Board of Directors of this Company have this day declared a dividend of three per cent. (being $3 per share) on the capital stock, payable at the office of the Company, Nos. 15 and 17 Trinity Building, on and after July 1, 1868.

The transfer books will be closed from June 20 to July 1. F. P. WHITE, Secretary and Treasurer.

OFFICE OF THE ILLINOIS CENTRAL RAILROAD CO., NEW-YORK, June 11, 1868.

AT A MEETING OF THE BOARD OF Directors of this Company, held this day, it was

Resolved, That a dividend of 5 per cent. in cash, free of Government tax, be paid on the 1st day of August next to the holders of the full paid shares registered on the 13th day of July next, and that the transfer books be closed on the said 13th day of July, and opened on the 5th day of August following.

Resolved, That in pursuance of the plan approved at the shareholders' meeting, May 27, 1868, the shares of this Company be increased by the issue of eight shares for every one hundred now outstanding, and the same be distributed to the holders of shares registered on the Company's books on the 1st day of August next, in the proportion of one share for every twelve and one-half shares then held by them.

Resolved, That where, in the distribution of such shares, a stockholder would be entitled to a fraction of a share, the Company will retain such fraction and will pay therefor. THOMAS E. WALKER, Treasurer.

OFFICE CLEVELAND, PAINESVILLE AND ASHTABULA R. R. CO., (LESSEE OF THE CLEVELAND AND TOLEDO R. R.) CLEVELAND, Ohio, June 9, 1868.

THE DIRECTORS OF THIS COMPANY have this day declared a dividend of three and one-half per cent., (3½,) free of Government tax, payable to the stockholders of this Company, and to the stockholders of the Cleveland and Toledo Railroad Company, on the 1st day of July next; to the stockholders registered in New-York, at the office of the Farmers' Loan and Trust Company, No. 26 Exchange-place, New-York, and to the stockholders registered in Cleveland at the office of the Treasurer, in Cleveland, Ohio.

The transfer books of the Company will be closed from 3 o'clock P. M. on SATURDAY, the 20th inst., and reopened on the morning of the 2d of July, 1868.

GEO. B. ELY, Treasurer.

OFFICE OF CHICAGO AND NORWESTERN RAILWAY COMPANY, No. 52 WALL-ST., NEW-YORK, May 15, 1868.

THE BOARD OF DIRECTORS OF THIS Company have declared the following dividends, payable at this office on and after the 29th day of June, to the stockholders, as shown by the books of the Company on the 17th day of June next.

Ten per cent. on the preferred stock, payable in preferred stock at par.

Ten per cent. on the common stock, payable in common stock at par.

The transfer books, now closed, will be opened on MONDAY, the 8th, and closed on WEDNESDAY, the 17th, and reopened on MONDAY, the 29th of June next.

By order of the Board of Directors.

A. L. PRITCHARD, Treasurer.

OFFICE OF THE CLEVELAND AND TOLEDO R. R. CO., CLEVELAND, O., June 15, 1868.

A DIVIDEND OF THREE AND ONE-HALF (3½) per cent., free from United States Government tax, will be paid to the stockholders of this Company, or to their legal representatives, on the 1st day of July next, at the office of the Farmers' Loan and Trust Company, in the City of New-York.

The transfer books (now closed) will be opened on Thursday, the 18th of June, inst., and closed at 2 o'clock P. M. Saturday, the 20th of June, inst., and reopened on Thursday, the 2d of July, proximo.

WM. F. STAUNTON, Secretary.

NORWICH AND WORCESTER RAILROAD COMPANY, TREASURER'S OFFICE, NORWICH, Conn., June 23, 1868.

DIVIDEND.—THE BOARD OF DIRECTORS have this day declared a dividend of Three per Cent. (free from Government tax,) payable to stockholders on the 10th of July next, whose names are on the Stock Ledger on the 3d proximo.

Dividend payable at Farmers' Loan and Trust Company's Office, No. 26 Exchange-place, New-York. Transfer books will be closed from the 3d to the 12th of July.

G. L. PERKINS, Treasurer.

OFFICE OF THE PANAMA RAILROAD COMPANY, TONTINE BUILDINGS, No. 88 WALL-ST., NEW-YORK, June 24, 1868.

FORTY-FIFTH DIVIDEND.—THE BOARD of Directors have this day declared a dividend of Six (6) Per Cent. out of the earnings of the road for the three months ending 30th inst., payable to the stockholders or their legal representatives on an after the 6th of July next.

Transfer books will be closed on the afternoon of the 26th inst., and reopened on the morning of the 9th prox.

HENRY SMITH, Treasurer.

OFFICE GREAT WESTERN (MARINE) INSURANCE COMPANY, No. 39 WILLIAM-ST., NEW-YORK, June 19, 1868.

TWENTY-FIFTH SEMI-ANNUAL INTEREST DIVIDEND.—The usual semi-annual interest of THREE AND A HALF Per Cent. on the Capital Stock of the Company will be paid at this office, free of Government tax, on and after July 1, 1868. Transfer books will be closed from on and after the 22d inst. until July 1, 1868. WM. T. LOCKWOOD, Secretary.

THE IMPORTERS' AND TRADERS NATIONAL BANK OF NEW-YORK, NEW-YORK, June 20, 1868.

A DIVIDEND OF FIVE (5) PER CENT. out of the earnings of the past six months has this day been declared, free of all tax, payable to the stockholders of this bank on and after WEDNESDAY, July 1. The transfer books will be closed from the 20th instant to the 1st proximo.

E. H. PERKINS, JR., Cashier.

NEW-YORK, June 27, 1868.

OFFICE OF THE EUREKA LAKE AND YUBA CANAL COMPANY CONSOLIDATED.—The Trustees have declared a Dividend of Two Dollars and Fifty Cents per share, payable in gold, at the office of the Company, No. 67 Liberty-st., on and after July 18. JULIUS BEER, Vice-President.

JACOB ROMBERG, Secretary.

OFFICE OF THE GUARDIAN MUTUAL LIFE INSURANCE COMPANY OF NEW-YORK, JUNE 20, 1868.

THE REGULAR SEMI-ANNUAL INTEREST Dividend of Three and One-half (3½) per cent., free of Government tax, will be paid to the stockholders of this Company on and after Wednesday, July 1 next.

The transfer books will be closed to that date.

By order, HENRY V. GAHAGAN, Secretary.

THE CENTRAL NATIONAL BANK OF THE CITY OF NEW-YORK, NEW-YORK, June 19, 1868.

THE BOARD OF DIRECTORS OF THIS Bank have this day declared a semi-annual dividend of FIVE (5) PER CENT., free of tax, payable on and after July 1 proximo. The transfer books will close at 3 P. M. on the 20th inst., and reopen on the morning of July 3. W. H. SANFORD, Cashier.

UNION TRUST COMPANY, OF NEW-YORK, No. 73 BROADWAY, CORNER OF RECTOR-ST., NEW-YORK, June 15, 1868.

THE UNION TRUST COMPANY, OF New-York, have declared a dividend of 4 per cent., free of Government tax, payable on the 1st of July next.

The transfer books will be closed on the 25th inst. and reopened on the 2d of July.

C. T. CARLTON, Secretary.

FOURTH NATIONAL BANK OF THE CITY OF NEW-YORK, NEW-YORK, June 22, 1868

THE BOARD OF DIRECTORS HAVE this day declared a dividend of Four (4) per Cent., free of all taxes, payable on and after 1st July next. The transfer books will be closed from the close of business this day, until July 2.

B. SEAMAN, Cashier.

OFFICE OF HOWARD INSURANCE CO., No. 66 WALL-ST., NEW-YORK, June 24, 1868.

THE BOARD OF DIRECTORS HAVE this day declared a semi-annual dividend of Five (5) Per Cent. on the capital stock, free from Government tax, payable on and after July 1, 1868.

THEODORE KEELER, Secretary.

NEW-YORK, June 26, 1868.

BULL'S HEAD BANK.—THIRTY-NINTH DIVIDEND.—The usual quarterly Dividend of Four (4) per Cent., free of all taxes, has this day been declared out of the net earnings of the past three months, payable on and after the 1st day of July next.

G. W. WILLETT, Cashier.

PHENIX NATIONAL BANK, NEW-YORK, June 26, 1868.

THE DIRECTORS OF THIS BANK have this day declared a dividend of four (4) per cent., free from tax, payable on and after July 1, 1868.

The transfer books will be closed from this date until the 6th of July. JOHN PARKER, Cashier.

TENTH NATIONAL BANK, No. 25 BROAD-ST., CORNER OF EXCHANGE-PLACE, June 24, 1868.

THE BOARD OF DIRECTORS HAVE declared a dividend of Four (4) Per Cent., free of taxes, payable on and after 1st July next.

The transfer books will be closed until that date.

J. H. STOUT, Cashier.

CHATHAM NATIONAL BANK, NEW-YORK, June 17, 1868.

A SEMI-ANNUAL DIVIDEND OF eight (8) per cent., free of Government tax, has been this day declared, payable on and after 1st July next.

The transfer book will be closed from 20th instant to July 2. By order of the Board.

O. H. SCHREINER, Cashier.

GROCERS' NATIONAL BANK, NEW-YORK, June 24, 1868.

THE DIRECTORS OF THIS BANK have this day declared a dividend of Five per Cent., free of Government tax, payable to the stockholders on and after the 1st day of July next.

SAMUEL B. WHITE, Cashier.

MECHANICS' NATIONAL BANK, NEW-YORK, June 20, 1868.

DIVIDEND.—THE BOARD OF DIRECTORS have declared a Dividend of FIVE (5) PER CENT., free of tax, payable on and after 1st of July next. The transfer book will be closed until that date.

WM. H. COX, Cashier.

METROPOLITAN NATIONAL BANK, (No. 108 BROADWAY,) NEW-YORK, June 23, 1868.

DIVIDEND.—THE DIRECTORS OF THE Metropolitan National Bank have this day declared a semi-annual dividend of SIX (6) PER CENT., free of tax, payable on the first Monday of July next.

The transfer Books will be closed until July 9 prox.

GEO. I. SENEY, Cashier.

THE NATIONAL CITIZENS' BANK, NEW-YORK, June 2?, 1868.

A DIVIDEND OF FIVE (5) PER CENT., free of Government Tax, has been declared, payable on and after 1st July next.

The transfer books will remain closed until that date.

W. H. OAKLEY, Cashier.

THE NATIONAL PARK BANK OF NEW-YORK, June 19, 1868.

THE BOARD OF DIRECTORS OF THIS Bank have declared a dividend of seven (7) per cent., free of all taxes, payable on the 1st day of July next, until which date the transfer books will remain closed.

J. L. WORTH, Cashier.

CONTINENTAL NATIONAL BANK, New-York, June 24, 1868.

A DIVIDEND OF FOUR (4) PER CENT. FREE of tax, has been declared payable on and after July 6. The transfer books will remain closed until that date.

C. F. TIMPSON, Cashier.

THE MARKET NATIONAL BANK, NEW-YORK, June 23, 1868.

THE BOARD OF DIRECTORS HAVE this day declared a semi-annual dividend of Five per Cent., free of all taxes, payable on and after the 1st day of July next. R. BAYLES, President.

IRVING NATIONAL BANK, NEW-YORK, June 23, 1868.

A DIVIDEND OF FOUR (4) PER CENT., free of all tax, has this day been declared payable on and after July 1. The transfer books will remain closed until that date.

J. L. JEWETT, Jr., Cashier.

NINTH NATIONAL BANK, NEW-YORK, June 12, 1868.

THE BOARD OF DIRECTORS OF this bank have declared a dividend of Five Per Cent., free of all taxes, payable on the 1st day of July next.

The transfer books will close on 20th inst., and reopen on the 1st prox. JOHN T. HILL, Cashier.

DIVIDEND.—HANOVER NATIONAL BANK, NEW-YORK, June 20, 1868.—The Board of Directors have declared a semi-annual dividend of Five (5) per Cent. on the capital stock, free of Government tax, payable on the 1st day of July next.

The transfer book will be closed until that date.

JOHN T. BANKER, Cashier.

DIVIDENDS.

JERSEY CITY FIRE INSURANCE COMPANY, No. 1 MONTGOMERY-ST., JERSEY CITY.

32D SEMI-ANNUAL DIVIDEND.

The Board of Directors of this Company have, THIS DAY, declared a semi-annual dividend of FIVE (5) PER CENT., free from tax, payable on and after July 1, 1868.

T. PAULMIER, Secretary.

CLEVELAND AND PITTSBURG RAILROAD, OFFICE OF THE COMPANY, CLEVELAND, Ohio, June 19, 1868.

A DIVIDEND OF TWO (2) PER CENT., free of Government Tax, from the net earnings of this Company, has been declared, and is made payable on the tenth (10th) day of July next to the Stockholders respectively at the office of the Farmers' Loan and Trust Company, New York.

The transfer books will close on the first (1st) day of July and open on the eleventh (11th) day of July.

GEO. A. INGERSOLL, Secretary and Treasurer.

PHILADELPHIA AND READING RAILROAD COMPANY, OFFICE NO. 227 SOUTH 4TH-ST., PHILADELPHIA, June 25, 1868.

DIVIDEND NOTICE.—A DIVIDEND OF Five per Cent. has been declared on the Preferred and Common Stock, clear of National and State taxes; payable in Common Stock on and after July 15 to the holders thereof as they shall stand registered on the books of the Company on the 30th inst. All payable at this office.

The transfer books of this Company will be closed on Tuesday, June 30, and be reopened on Thursday, July 16, 1868. S. BRADFORD, Treasurer.

NATIONAL SHOE AND LEATHER BANK, NEW-YORK, June 23, 1868.

THIRTY-FIRST DIVIDEND.—A DIVIDEND of Five (5) per Cent., free of Government tax, has this day been declared, out of the earnings of the current six months, payable on and after July 1 proximo.

The transfer book will be closed from June 24 to July 1.

By order of the Board of Directors.

J. M. CRANE, Cashier.

PITTSBURG, FORT WAYNE AND CHICAGO RAILWAY COMPANY.—OFFICE OF THE SECRETARY, PITTSBURG, June 30, 1868.—The Board of Directors of this Company have declared the regular quarterly dividend (No. 18) of 2½ per cent., free of Government tax, on the capital stock, and semi-annual dividend (No. 10) of 3½ per cent., less Government tax, on the third mortgage bonds, payable on and after Friday, 17th day of July proximo, at the office of Winslow, Lanier & Co., No. 27 Pine-st., New-York, to those registered at New-York, and at the office of the Treasurer to those registered at Pittsburg.

The transfer books will close on Tuesday, the 30th instant, at 2 P. M., and reopen on Saturday, 18th.

F. M. HUTCHINSON, Secretary.

EIGHTH NATIONAL BANK, NEW-YORK, June 16, 1868.

THE BOARD OF DIRECTORS OF THIS bank have declared a semi-annual dividend of FIVE (5) PER CENT., free of tax, out of the profits of the past six months, payable on and after the 1st day of July next.

The transfer books will be closed from the 25th instant till the 1st proximo. CHAS. HUDSON, Cashier.

FIFTH NATIONAL BANK, NEW-YORK, June 26, 1868.

THE BOARD OF DIRECTORS OF THIS Bank has declared the usual Five (5) per Cent. semi-annual dividend, payable on and after the 1st proximo, free from Government tax.

The transfer books will be closed from June 29 to July 1. A. THOMPSON, Cashier.

OFFICE OF THE FARMERS' LOAN AND TRUST CO., No. 26 Exchange-place, corner of William-st., NEW-YORK, June 23, 1868.

THE BOARD OF DIRECTORS OF THIS Company have this day declared a dividend of Five per Cent., free of Government tax, payable on and after the 1st of July next. The transfer books will be closed from this date to the 1st of July.

GEO. P. FITCH, Secretary.

MERCHANTS' EXCHANGE NATIONAL BANK, OF THE CITY OF NEW-YORK, June 20, 1868.

DIVIDEND.—A SEMI-ANNUAL DIVIDEND of Five (5) per Cent. has been declared, out of the profits of the last six months, free of all taxes, payable on and after 1st July next.

Transfer books will be closed from 22d inst., until 1st proximo, E. J. OAKLEY, Cashier.

NATIONAL BUTCHERS' AND DROVERS' BANK, NEW-YORK, June 20, 1868.

THE BOARD OF DIRECTORS HAVE this day declared a dividend of five (5) per cent. from the earnings of the current six months, free of tax, payable on the 1st day of July next.

The transfer books will remain closed until the day of payment. G. G. BRINCKERHOFF, Cashier.

MERCHANTS' NATIONAL BANK, NEW-YORK, June 26, 1868.

THE BOARD OF DIRECTORS HAVE this day declared a semi-annual dividend of Five (5) per Cent., (free of Government tax,) payable on and after July 1.

The transfer books will be closed from this date to June 30, inclusive. J. D. VERMILYE, Cashier.

DIVIDEND NOTICE.—THE OIL CREEK AND ALLEGHENY RIVER RAILROAD COMPANY.

The Directors have this day declared a dividend of TWO AND A HALF PER CENT. out of the net earnings for the quarter ending May 31, payable at the Farmers' Loan and Trust Company, in New-York City, on and after July 1. Transfer books will be closed June 25, and reopen on July 2.

JUNE 18, 1868. F. A. PHILLIPS, Treasurer.

ATLANTIC NATIONAL BANK, No. 142 BROADWAY, NEW-YORK, June 22, 1868.

DIVIDEND.—THE DIRECTORS OF THE Atlantic National Bank have this day declared a semi-annual dividend of FIVE (5) PER CENT., free of Government tax, payable on WEDNESDAY, the 1st of July next. The transfer books will be closed from June 24 until the 3d proximo. F. L. TAINTOR, Cashier.

NEW-YORK, June 23, 1868.

DIVIDEND.—MANUFACTURERS' AND MERCHANTS' BANK.—A semi-annual dividend of Four per Cent. has been declared this day, payable to stockholders, free of taxes, on and after July 1.

The transfer books will be closed from 23d until 1st July. A. MASTERTON, Cashier.

THE BANK OF NEW-YORK NATIONAL BANKING ASSOCIATION, NEW-YORK, June 23, 1868.

A DIVIDEND OF FIVE (5) PER CENT., free of all taxes, has this day been declared, payable on and after the 1st July next, until which time the transfer books will be closed.

W. B. MEEKER, Cashier.

OFFICE OF THE MERCANTILE FIRE INSURANCE CO., No. 166 Broadway, NEW-YORK, June 25, 1868.

DIVIDEND.—THE BOARD OF DIRECTORS have this day declared a semi-annual dividend of Five (5) per Cent., free of Government tax, payable on and after July 1, 1868.

WM. A. ANDERSON, Secretary.

THE TRADESMEN'S NATIONAL BANK, NEW-YORK, June 19, 1868.

A DIVIDEND OF SIX (6) PER CENT., free of all taxes, will be paid on and after July 1.

ANTHONY HALSEY, Cashier.

BANK OF AMERICA—DIVIDEND.—THE President and Directors of the Bank of America have this day declared a dividend of FIVE (5) PER CENT. for the current six months, free from tax, payable on and after WEDNESDAY, July 1, 1868.

The transfer books will remain closed from this date to the morning of FRIDAY, July 3, 1868.

WM. L. JENKINS, Cashier.

NATIONAL BANK OF COMMERCE IN NEW-YORK.—DIVIDEND.—A semi-annual dividend of FIVE (5) PER CENT., free from Government tax, has been declared on the capital stock of this bank, payable on and after July 6. H. F. VAIL, Cashier.

EAST RIVER NATIONAL BANK DIVIDEND.—A dividend of Four per Cent., free from all taxes, has been declared from the profits of the last six months, payable July 1, 1868.

Z. E. NEWELL, Cashier.

SAVINGS BANKS.

ATLANTIC SAVINGS BANK,

CHATHAM-SQUARE, NEW-YORK.

The usual Dividend, at the rate of SIX PER CENT. per annum, free from tax, will be paid to depositors on and after July 20, 1868. Dividends not withdrawn will be credited and will draw interest same as principal. Deposits made now draw interest from July 1. SIX PER CENT. interest, free from tax, allowed on all sums from $1 to $5,000.

HARRISON HALL, President.

C. D. BAILEY, Treasurer.

J. P. COOPER, Secretary.

PEOPLE'S SAVINGS BANK,

No. 1,146 Broadway, between 26th and 27th sts.

The usual DIVIDEND, at the rate of SIX PER CENT. per annum upon all deposits entitled thereto on the 1st of July, will be paid on and after July 20.

ALL MONEY deposited on or before JULY 20 will draw interest from JULY 1.

CHARLES PECK, President.

CHARLES T. RODGERS, Secretary.

THIRD-AVENUE SAVINGS BANK,

Corner of 3d-av., and 26th-st.

Six per cent. interest paid, free from Government tax, on all sums from $1 to $5,000.

Money deposited now will draw interest from July 1.

Bank open daily from 10 A. M. to 3 P. M.; and on Monday, Wednesday and Saturday evenings, from 6 to 8 o'clock. SPENCER K. GREEN, President.

WM. B. BIBBINS, Secretary.

FRANKLIN SAVINGS BANK,

Corner of 8th-av. and 42d-st.

Open daily. Interest 6 per cent. on any amount free of tax. Deposits made before July 21 draw interest from July 1.

SAMUEL NEWBY, President.

JAMES F. CHAMBERLAIN, Secretary.

DIME SAVINGS BANK OF WILLIAMSBURGH.

NOS. 3 AND 5 BROADWAY, NEAR 1ST-ST.

Deposits made on or before July 20 draw interest from July 1.

Six per cent. on $5 to $5,000.

UNION DIME SAVINGS BANK.

NOS. 396 AND 398 CANAL-ST., COR. OF LAIGHT.

OPEN DAILY FROM 10 TO 3 O'CLOCK.

SIX PER CENT. INTEREST ON $5 TO $5,000.

ASSETS, $4,948,935 61.

CITIZENS' SAVINGS BANK, NO. 58 BOWERY, SOUTHWEST CORNER OF CANAL-ST.—1868, JULY INTEREST.—The regular semi-annual interest at the rate of SIX PER CENT. per annum (free from National Tax) will be paid on and after TUESDAY, July 21, on all sums of five dollars and upward, which have been on deposit for three or six months previous to the 1st of July.

Interest not withdrawn will be added to the original deposit, and bear interest from the 1st of July.

Money deposited now will commence to bear interest from the 1st of July.

Bank open every day for the reception and payment of money from 10 to 3, and also on the evenings of MONDAY, WEDNESDAY and FRIDAY, from 5 to 7.

Bank Books in English, German and French.

GEORGE FOLSOM, President.

SEYMOUR A. BUNCE, Secretary.

MANHATTAN SAVINGS INSTITUTION, No. 644 BROADWAY, CORNER BLEECKER-ST., June 23, 1868.

THE TRUSTEES OF THIS INSTITUTION have declared the Thirty-Fifth Semi-Annual Dividend on all deposits by the rules entitled thereto, at the rate of Six per cent. per annum on sums not exceeding $1,000, and Five per cent. per annum on larger sums payable on and after MONDAY, July 20, free of Government tax.

The dividend will be credited under date of July 1, and if not withdrawn will receive interest the same as a deposit of that date. E. J. BROWN, President.

EDWARD SCHELL, Treasurer.

C. F. ALVORD, Secretary.

METROPOLITAN SAVINGS BANK, Nos. 1 and 3 3d-av., New-York, opposite Cooper Institute.—The usual DIVIDEND at the rate of SIX PER CENT. per annum, free from tax, will be paid to depositors on and after July 16, 1868.

DEPOSITS MADE NOW draw interest from July 1, and dividends not withdrawn will draw interest from that date, the same as principal.

SIX PER CENT. INTEREST, free from tax, ALLOWED on ALL SUMS from $1 to $5,000.

ISAAC T. SMITH, President.

T. W. LILLIE, Secretary.

SAVINGS BANKS.

WILLIAMSBURG SAVINGS BANK.

Corner South 3d and 4th sts., Brooklyn, E. D., (late Williamsburg, L. I.)

Depositors are hereby notified that a semi-annual interest at the rate of six per cent. per annum on all sums of three dollars and upward, that shall have been deposited three months on the first day of July next, will be paid to depositors on or after MONDAY, July 20.

FREE FROM GOVERNMENT TAX.

Interest not called for will be passed to the credit of depositors as principal, and draw interest from July 1. Deposits made on or before the 10th day of July will draw interest from the 1st.

The Bank is open for business daily (Sundays and holidays excepted) on MONDAYS and SATURDAYS, from 3 to 7 o'clock P. M., and on TUESDAYS, WEDNESDAYS, THURSDAYS and FRIDAYS, from 10 A. M. until 2 P. M. GEORGE RICARD, President.

WILLIAM WALL, NATHANIEL BRIGGS, } Vice-Presidents.

SAMUEL W. TRUSLOW, Secretary.

SIX PER CENT., FREE FROM GOVERNMENT TAX.

THIRD-AVENUE SAVINGS BANK, CORNER 3D-AV. AND 26TH-ST., NEW-YORK, June 25, 1868.

DIVIDEND.—A Semi-annual Dividend, at the rate of SIX PER CENT. per annum, (free from Government tax,) on all sums from $1, to $5,000, will be paid on and after the third MONDAY in July.

DEPOSITS made on or before July 20 will draw interest from the 1st. Bank open daily from 10 A. M. to 3 P. M., and on MONDAY, WEDNESDAY and SATURDAY EVENINGS, from 6 to 8 o'clock.

SPENCER K. GREEN, President.

WM. B. BIBBINS, Secretary.

MECHANICS' AND TRADERS' SAVINGS INSTITUTION.

No. 283 Bowery.

Six per cent. interest (free from tax) allowed on all sums of from $5 to $10,000.

Deposits made on or before July 1 will draw interest from that date. Open daily from 10 A. M. to 4 P. M., and on Mondays and Wednesdays from 10 to 7. German spoken. ALFRED T. CONKLIN, President.

HENRY C. FISHER, Secretary.

MECHANICS' AND TRADERS' SAVINGS INSTITUTION, No. 283 Bowery.

DIVIDEND.—THE TRUSTEES HAVE DEclared a dividend of Six per Cent. per annum (free from tax) on all sums of from $5 to $10,000, entitled thereto for the six months and three months ending June 30, payable on and after July 20.

ALFRED T. CONKLIN, President.

HENRY C. FISHER, Secretary.

BROADWAY SAVINGS INSTITUTION,

No. 237 Broadway, entrance on Park-place.

DIVIDEND.—The Trustees of this institution have directed that interest on deposits entitled thereto, for the six months ending June 30, at the rate of Six per Cent. per annum on all sums of $5 and upward, (free from Government tax) shall be paid on and after MONDAY, July 20. FRANCIS P. SCHOALS, President.

WADE B. WORRALL, Sec'y. PETER CUMMING, Acct.

IRVING SAVINGS INSTITUTION,

No. 96 WARREN-ST.

Interest allowed at the rate of six per cent. on all sums from $1 to $5,000, free from Government tax. Bank open daily from 10 A. M. to 3 P. M.

WALTER H. CONCKLIN, President.

VANDERBILT L. BUXTON, Secretary.

INSTITUTION FOR THE SAVINGS OF MERCHANTS' CLERKS AND OTHERS, No. 20 Union-place, corner East 15th-st.

DIVIDEND at the rate of SIX PER CENT. per annum on $500 and under, and FIVE PER CENT. on larger sums on deposit for three and six months before 1st July, 1868, will be paid or credited July 20.

Bank open daily from 10 A. M. to 2 P. M.; and Tuesdays, Thursdays and Saturdays from 5 to 7 P. M.

MOSES H. GRINNELL, President.

ANDREW WARNER, Secretary.

PROPOSALS.

NAVAL SUPPLIES.

PAYMASTER'S OFFICE, UNITED STATES NAVY, NO. 29 BROADWAY, NEW-YORK, June 29, 1868.

Proposals will be received at this office until 4 o'clock P. M. the 30th inst., for the following supplies, *which must be of the very best quality*, delivered immediately, free of expense, at the New-York Navy-yard, subject to the usual inspection thereat, viz.:

BUREAU OF STEAM ENGINEERING.

2,880 feet chain links, ¾ inch diameter, for smoke pipe guys; 1,600 feet brass tubing, 1½ inches diameter, for hand-rail; 56 sheets copper, 50 inches × 60 inches, 12 to 25 lbs. each; 300 gross brass screws, assorted, ¾ to 4 inches; 400 lbs. wrought iron wood screws, ½ inch diameter, 3 inches long; 2,000 lbs. wrought iron button head bolts and nuts, bolts to be ½ inch diameter; 6 each (top and bottom) tube expanders "Prosser's," 2 inches, ½ inch plate; 1 set "Critchley's" expanding chuck drill, from ¼ inch to 2½ inches; 1 No. 1 "Brown & Sharp's" screw machines, and 1 "Brown & Sharp's" universal milling machine, large; an assorted class of machines and tools for tin; 50 tons Scotch pig iron, "Glen Garnock's" brand; 20,000 moulding bricks; 2 barrels plaster of Paris; 150 blacklead crucibles, Nos. 100 and 125, "Gautier's;" 25 lbs. Spanish brown; 6 lbs. crocus; 5 lbs. engravers' wax; 5 gross concentrated lye; 25 plates glass, 24 inches wide by 46 inches long, ⅜ inch thick, "ribbed;" 150 lbs. sash cord; 240 sash pulleys; 1 piece brown muslin; 12 compass saws, "Richardson's;" 6 sets planes, "Bead," "Dido," and "Rabet;" 60 yards iron wire cloth mesh, 1-16 inch to ⅛ inch, 20 inches wide; 12 shrinkage and 6 dozen 2 feet (4 fold) rules, "Belcher's" standard; 10 gross hooks; 150 pairs brass butts, from 1 to 4, assorted; 800 papers tacks, (iron cut,) 8, 10 and 12 ounces, assorted.

Samples may be seen, and more information acquired, by applying to Chief Engineer W. W. W. WOOD, at the Navy-yard.

Responsible security required for the prompt and faithful delivery of supplies awarded. Blank forms for bidders to be had at this office.

GEORGE PLUNKETT, Paymaster U. S. Navy.

CROTON AQUEDUCT DEPARTMENT.

TO CONTRACTORS.—Separate sealed proposals, each indorsed with the title of the work to which it relates, the name of the bidder and the date of its presentation, will be received at this office until 11 o'clock A. M. of WEDNESDAY, July 1, 1868, for the construction of sewers, as follows, viz. (Specification No. 21): In 75th-st., from 1st-av. to and through 9th-av. to 77th-st.; (Specification No. 23) in 2d-av., from 74th-st. to and through 71st-st. to near 3d-av., and in 3d-av., between 66th and 69th sts.; (Specification No. 24) in 42d and 46th sts., between 8th and 9th avs., and in 41st-st., between 7th and 8th avs.; (Specification No. 25) in 6th and 7th avs., between 21st and 32d sts., and in 7th-av., between 23d and 24th sts.; (Specification No. 26) in 122d and 123d sts., between 3d and 4th avs.; (Specification No. 27) in William-st., between Pine and Cedar sts.; Pearl-st., between Beekman-st. and Peck-slip; Park-st., between Baxter and Mulberry sts., and in Water-st., between Catharine and Oliver sts.; (Specification No. 28) in 43d and 46th sts., between 2d-av. and East River; (Specification No. 29) in 48th-st., between 10th and 11th avs., and in 11th-av., between 44th and 47th sts.; (Specification No. 30) in 2d-av., from 74th-st. to and through 75th-st. to 3d-av.; (Specification No. 31) to complete unfinished sewers in 55th and 58th sts., between 8th and 9th avs.; and (Specification No. 32) in 128th-st., between 5th and 6th avs. Also for the construction of the following crosswalks, viz.: Across West-st. at south side of Morris-st.; at each of the crossings at Elizabeth and Prince sts.; at 133th-st. and 5th-av.; across 50th, 51st, 52d and 53d sts., at intersection of 4th-av.; and at intersection of Cottage-place and West Houston-st.

The plans for the above works can be seen and specifications, &c., obtained on application at this office.

THOS. STEPHENS, ROBERT L. DARRAGH, GEO. S. GREENE, Croton Aqueduct Board.

NEW-YORK, June 18, 1868.

CROTON AQEDUCT DEPARTMENT—TO IRON FOUNDERS.

Sealed proposals, indorsed "Proposal for Water Pipe," also with the name of the bidder and the date of its offering, will be received at this office, Rotunda, City Hall Park, until 11 o'clock A. M. of WEDNESDAY, July 1, 1868, for the supply of

9,150 feet cast iron water pipe, 20 inches diameter.
10,000 feet cast iron water pipe, 12 inches diameter.
25,000 feet cast iron water pipe, 6 inches diameter.
4,000 feet cast iron water pipe, 4 inches diameter.

And about 62 tons of 2,000 pounds of branches and special castings.

Specifications and forms for bidding can be obtained on application at this office.

THOMAS STEPHENS, ROBERT L. DARRAGH, GEORGE S. GREENE, Croton Aqueduct Board.

NEW-YORK, June 18, 1868.

ARMY BUILDINGS, COR. GREENE AND HOUSTON STS., NEW-YORK, June 27, 1868.

PROPOSALS (IN DUPLICATE) WILL BE received by the undersigned until 10 A. M. TUESDAY, June 30, for

500 barrels PORK—MESS or PRIME MESS—of the new crop, Western packed, in full-hooped oak or ash barrels, with two iron hoops.

1,000 barrels of first quality extra superfine Southern, St. Louis, or other brands of FLOUR, *suitable for keeping in a warm climate*.

5,000 pounds of JAVA COFFEE, in original mats inclosed in gunny bags.

The manner of making bids, requirements of bidders, &c., same as stated in previous advertisements from this office.

C. L. KILBURN, Brevet Brig.-Gen. and A. C. G. S.

CUSTOM HOUSE, NEW-YORK, COLLECTOR'S OFFICE, June 16, 1868.

PROPOSALS WILL BE RECEIVED AT this office until the 30th inst. for supplying rations for the use of the crews of the Revenue cutters on this station for the coming fiscal year.

The ration to be furnished is the usual navy ration, omitting the spirits; and the articles are to be approved by the Collector, and are to be delivered on board the cutters in good and sufficient casks or other vessels, with the name and quantity of the contents thereof distinctly marked on each.

HENRY A. SMYTHE, Collector.

CUSTOM HOUSE, NEW-YORK, COLLECTOR'S OFFICE, June 16, 1868.

PROPOSALS WILL BE RECEIVED AT this office until the 30th inst., for supplying ship chandlery to the Revenue cutters on this station for the coming fiscal year.

Schedules of the articles required will be furnished on application at the Revenue Cutter Office, Custom House. HENRY A. SMYTHE, Collector.

FURNITURE.

DEGRAAF & TAYLOR,

NOS. 87 AND 89 BOWERY,

Have the largest assorted stock of FURNITURE, CARPETS AND MATTRESSES, of any house in the City, and owing to the general decline in material and repeal of tax, we will, until FURTHER NOTICE, TO REDUCE THE PRICE 30 PER CENT.

FURNITURE. FURNITURE.

H. O'FARRELL'S unequaled stock of Furniture, comprising $500,000 worth of Parlor, Dining and Bedroom suites in great variety, all manufactured by him for a first-class trade, is still offered at greatly reduced prices.

To call and examine is to be convinced.

Especial attention given to furnishing country houses and hotels. Goods shipped free and carefully packed for purchasers.

At Nos. 486 and 488 8th-av. and Nos. 267, 269 and 271 West 35th-st., adjoining.

FURNITURE. FURNITURE.

AT G. W. SNEDEN & CAMPBELL'S.

No. 263 Bowery, between Stanton and Houston sts.

We manufacture and sell all kinds of furniture, in suites or single pieces

RETAIL AT MANUFACTURERS' PRICES.

Also, mattresses, bedding, looking glasses, &c.

Goods warranted and delivered free. Self-rocking and other cradles. Furniture made to order. Goods boxed for shipping. Note the number.

GAS FIXTURES, LAMPS, &c.

A SPLENDID ASSORTMENT OF NEW STYLES,

At reasonable prices, just opened at No. 706 Broadway, between 4th-st. and Astor-place.

JOHN TRIGGS, late with Ball, Black & Co.

AT ERNEST ROTH'S FURNITURE Manufactory, No. 58 Bleecker-st., near Broadway, magnificent parlor suites, covered with any color in French satin brocatel, for $175, $200, $225 and $250; covered with hair-cloth or reps, $75, $85, $100, $125 and $150. Also, a great variety of parlor, bedroom, library and dining-room furniture, mattresses, &c., cheap.

FURNITURE TAKEN ON STORAGE IN the lofts at No. 18 4th-av. CONKLINS & BAYLES.

PUBLIC NOTICES.

CORPORATION NOTICE.

Public notice is hereby given, to the owner or owners, occupant or occupants of all houses and lots, improved or unimproved lands affected thereby, that the following assessments have been completed and are lodged in the office of the Board of Assessors for examination by all persons interested, viz.:

1. For regulating, grading, curb, gutter and flagging One Hundred and Twenty-fourth-street, from First to Eighth-avenue.
2. For flagging Fifty-fourth-street, from Broadway to Eighth-avenue.
3. For building a sewer in One Hundred and Twenty-eighth-street, between Fourth and Fifth avenues.
4. For building a sewer in One Hundred and Twenty-fourth-street, between Fifth and Sixth avenues.
5. For building a sewer in Eighty-first-street, between Second and Third avenues.
6. For building sewers in Eldridge, Sheriff and Goerck streets, between Broome and Delancey; and in Pitt and Sheriff streets, between Rivington and Stanton streets; and in Norfolk-street, between Stanton and Houston streets.
7. For laying crosswalk from the northeast to the northwest of Greenwich and West Tenth streets.
8. For laying crosswalk in Greenwich-street, opposite No. 222.
9. For laying crosswalk from No. 316 Greenwich-street to the opposite side.
10. For laying crosswalk in Houston-street, from the northwest to the southwest corner of Macdougal-street.
11. For laying crosswalk from the southeast corner Waverley-place and Gay-street to No. 142 Waverley-place.
12. For laying crosswalk from the northeast to the northwest corner of Grand and Orchard street.
13. For laying crosswalk from Nos. 1,166 to 1,169 Broadway.
14. For laying crosswalk in West Twenty-ninth-street, opposite No. 452.
15. For laying crosswalk in West Twenty-eighth-street, opposite Ward School No. 48.
16. For laying crosswalk at the north side of Stanton and Orchard streets.
17. For paving Washington-place, from Broadway to University-place with Nicolson pavement.

The limits embraced by such assessment include all the several houses and lots of ground, vacant lots, pieces and parcels of land, situated on

1. Both sides of One Hundred and Twenty-fourth-street, from First to Eighth avenue, to the extent of half the block on the intersecting streets or avenues.
2. Both sides of Fifty-fourth-street, from Broadway to Eighth-avenue.
3. Both sides of One Hundred and Twenty-eighth-street, from Fourth to Fifth avenue; also, the north side of One Hundred and Twenty-seventh-street, from Fourth-avenue to a point four hundred and fifty feet westerly therefrom; also the westerly side of Fourth-avenue, from One Hundred and Twenty-seventh to One Hundred and Twenty-eighth street.
4. Both sides of One Hundred and Twenty-fourth-street, from Fifth to Sixth avenue; also, both sides of new avenue, from One Hundred and Twenty-third to One Hundred and Twenty-fourth street.
5. Both sides of Eighty-first-street, from Second to Third avenue.
6. Both sides of Eldridge, Sheriff and Goerck streets, from Broome to Delancey street; also, both sides of Pitt and Sheriff streets, from Rivington to Stanton street; also, both sides of Norfolk-street, from Houston to Stanton street.
7. Both sides of Greenwich-street, from West Tenth to a point half way to Charles-street; also the west side of West Tenth-street to a point distant half the block east and west of Greenwich-street.
8. Both sides of Greenwich street to a point half way distant from Barclay to Vesey street; also the south side of Barclay-street, from Greenwich to a point distant half the block east and west of Greenwich street.
9. Both sides of Greenwich-street from Duane to Reade.
10. The westerly side of Macdougal to the extent of half the block north and south of Houston-street; also, both sides of Houston-street to the extent of half the block west of Macdougal-street.
11. Both sides of Waverley-place from Sixth-avenue to Grove-street; also, both sides of Gay-street to the extent of half the block north of Waverley-place.
12. The northerly side of Grand-street to the extent of half the block east and west of Orchard-street; also, both sides of Orchard-street to the extent of half the block north of Grand-street.
13. Both sides of Broadway from Twenty-seventh to Twenty-eighth-street.
14. Both sides of Twenty-ninth-street from Ninth to Tenth-avenue.
15. Both sides of Twenty-eighth-street from Sixth to Seventh-avenue.
16. The northerly side of Stanton-street to the extent of half the block east and west of Orchard-street; also, both sides of Orchard-street to the extent of half the block northerly from Grand-street.
17. Both sides of Washington-place from Broadway to University-place and to the extent of half the block on the intersecting streets.

All persons whose interests are affected by the above-named assessments, and who are opposed to the same, or either of them, are requested to present their objections in writing to Jacob F. Oakley, Chairman of the Board of Assessors, at their office, No. 32 Chambers-street, basement new Court-House, within thirty days from the date of this notice.

JACOB F. OAKLEY, JOHN D. OTTIWELL, ISAAC O. HUNT, } Board of Assessors.

OFFICE BOARD OF ASSESSORS, NEW COURT-HOUSE, June 20, 1868.

OFFICE OF COLLECTOR OF INTERNAL REVENUE for the Sixth District of the State of New-York, comprising the Ninth, Fifteenth and Sixteenth Wards of the City of New-York.—Notice is hereby given, pursuant to law, that I have received from the Assessor the lists of valuations and enumerations of property subject to tax under the "Act to provide Internal Revenue to support the Government, to pay interest on the Public Debt, and for other purposes," approved June 30, 1864, and the acts amendatory thereto, approved March 3, 1865, July 13, 1866, and March 2, 1867; that the duties and taxes enumerated therein have become due and payable, and that I will attend personally or by deputy, for the collection of the same, at my office, No. 311 West 14th-st., corner of 8th-av., daily (Sundays excepted,) from the 10th day of June until the 30th day of June, 1868, inclusive, between the hours of 9 o'clock A. M. and 4 o'clock P. M. The lists herein referred to comprise the special taxes on businesses, trades and professions, and the taxes on carriages, billiard-tables, gold watches, gold and silver plate, for the year ending May 1, 1869, and the taxes upon incomes for the year ending Dec. 31, 1867. All persons who shall neglect to pay the sums due by them respectively, according to the lists aforesaid, within the time hereby specified, will become liable to the penalties prescribed by law.

MAUNSELL B. FIELD, Collector.

Dated NEW-YORK, June 9, 1868.

UNITED STATES INTERNAL REVENUE—Fifth District New-York, comprising the 7th, 10th, 13th and 14th Wards of the City of New-York.—Notice is hereby given, pursuant to law, that I have received the lists of valuations and enumerations of property subject to tax under the "Act to provide Internal Revenue to support the Government, to pay interest on the public debt, and for other purposes," approved 30th June, 1864, and acts amendatory thereto, and that I will attend personally or by deputy to the collection of the same, at my office, No. 338 Broome-st., corner of the Bowery, daily, (Sundays excepted,) from the 20th day of June until the 10th day of July, 1868, inclusive, between the hours of 9 o'clock A. M. and 3 o'clock P. M. The lists herein referred to comprise the special taxes on trades, business and professions for the year ending 30th April, 1869; taxes on articles in schedule A, billiard tables, gold watches, &c., and the taxes on incomes for the year ending 31st December, 1867. All persons who shall neglect or refuse to pay the assessments returned against them, within the time specified by this notice, will become liable to the penalties prescribed by law.—New-York, 15th June, 1868.

LEWIS J. KIRK, Collector Fifth District New-York.

UNITED STATES INTERNAL REVENUE, Seventh District, State of New-York, comprising the 11th and 17th Wards of the City of New-York.—Notice is hereby given in pursuance of law that I have received the annual list of the valuations, enumerations and assessments of this district, under the United States Internal Revenue laws; that the taxes thereon have become due and payable, and that I will attend personally or by deputy to receive the same at my office, in the new bank building, corner of 7th-st. and 3d-av., daily, (Sundays excepted,) from this date until and including the 15th day of July, 1868, between the hours of 9 o'clock A. M. and 3 o'clock P. M.

The said list contains the taxes upon incomes of the year 1867; the taxes upon carriages, billiard tables, plate and gold watches for the year ending March 1, 1869, and the special taxes upon business, trades and professions for the year ending April 30, 1869.

All persons who shall neglect to pay the sums due by them respectively, according to the list aforesaid, within the time herein specified, will become liable to the penalties prescribed by law.

MARSHALL B. BLAKE, Collector Seventh District, State of New-York.

Dated NEW-YORK, June 15, 1868.

OFFICE OF COLLECTOR OF INTERNAL REVENUE, 32D DISTRICT OF THE STATE OF NEW-YORK, NO. 83 CEDAR-ST., comprising the 1st, 2d and 4th Wards of the City of New-York.—Annual tax notice.—Notice is hereby given that the annual list of taxes assessed in the above Collection District, for the year beginning May 1, 1868, has been received from the Assessor, and that the duties, taxes and licenses therein specified have become due and payable. The undersigned will attend personally, or by deputy, at his office, No. 83 Cedar-st., near Broadway, daily, (Sundays excepted,) commencing on the 1st day of July ensuing, and ending on the 1st day of August, for the receipt of said duties, taxes, &c. Office hours from 10 o'clock A. M. to 3 P. M. The taxes included in the annual list are upon plate, carriages, yachts, billiard tables, pianofortes, gold watches, licenses, and upon incomes for the year 1867. All persons who shall neglect to pay the sums due by them respectively, according to the list aforesaid, within the time herein specified, will become liable to the penalties prescribed by the law.

SHERIDAN SHOOK, Collector.

Dated NEW-YORK, June 23, 1868.

IN THE MATTER OF THE COLUMBIAN COAST WRECKING COMPANY.—Notice is hereby given that the subscriber has been appointed by the Supreme Court of the State of New-York, held in the City and County of New-York, Receiver of the estate, funds, and effects of the Columbian Coast Wrecking Company, pursuant to the provisions of the revised statutes, of New-York, entitled "of the voluntary dissolution of Corporations." All persons indebted to the said Company are to render an account of all debts and sums of money owing by them and to pay the same to the said Receiver by the 15th day of August next, at the office of Messrs. Coudert Brothers, counsellors at law, No. 49 Wall-st., in the City of New-York. All persons having in their possession any property or effects of the said Company are to deliver the same to the Receiver by the said day at the same place; all the creditors of the Company are to deliver their respective accounts and demands to the said Receiver by the 15th day of August, 1868, at the same place, and all persons holding any open or subsisting contract of the said Columbian Coast Wrecking Company, are to present the same in writing and in detail to such Receiver at the same place by the first day of August, 1868.

JAMES M. SWEENY, Receiver.

OFFICE OF COLLECTOR OF INTERNAL REVENUE for the Eighth District of New-York, comprising the Eighteenth, Twentieth and Twenty-first Wards of the City of New-York.—Notice is hereby given, pursuant to law, that I have received from the Assessor the lists of the valuations and enumerations of property subject to tax under the "Act to provide Internal Revenue to support the Government, to pay interest on the public debt and for other purposes," approved 30th June, 1864, and the acts amendatory thereto, approved 3d March, 1865, 13th July, 1866, and 2d March, 1867; that the duties and taxes enumerated therein have become due and payable, and that I will attend personally or by deputy for the collection of the same at my office, No. 937 Broadway, daily, (Sundays excepted,) from the 15th June until the 11th July, 1868, inclusive, between the hours of 9 A. M. and 4 P. M.

The lists herein referred to comprise the special taxes on trades, professions, &c., and the taxes on carriages, billiard tables, gold watches, gold and silver plate, for the year ending 1st May, 1868, and the taxes upon incomes for the year ending 31st December, 1867.

A. SPAULDING, Collector.

NOTICE.—ALL PERSONS HAVING CLAIMS against the late CHARLES PUTNAM are requested to render same to S. PUTNAM, at No. 50 4th-av., within thirty days; also those indebted are requested to settle immediately.

NEW-YORK, June 15, 1868.

FOREIGN HOTELS.

PARIS.

GRAND HOTEL DE L'ATHENEE,

Old No. 15, Rue Scribe—Nos. 19 and 21.

The manager of the Hotel de l'Athenee, in calling the attention of the traveling public to the change of numbers in Rue Scribe, takes this opportunity to offer his numerous guests his sincere thanks for their very liberal patronage given to his new establishment.

Mr. POLLONAIS shall continue to deserve their confidence by his utmost care and excellent management of his hotel.

SHIPPING.

LIVERPOOL AND GREAT WESTERN STEAM COMPANY.

The following FIRST-CLASS IRON STEAMSHIPS, built expressly for the New-York trade, are intended to sail regularly between NEW-YORK AND LIVERPOOL, calling at QUEENSTOWN viz.:
MANHATTAN. NEBRASKA.
MINNESOTA. COLORADO.
With other first-class steamers building.
NEBRASKA....WEDNESDAY, July 1
MANHATTAN....WEDNESDAY, July 8
MINNESOTA....WEDNESDAY, July 22
COLORADO....WEDNESDAY, Aug. 5
From Pier No. 46 North River.
Cabin, (the accommodations being equal to any Atlantic steamer,) $80, gold; return tickets, $160, gold; in steerage, $30, currency.
Tickets to bring out passengers from Europe can be obtained on reasonable terms. For freight or passage apply to WILLIAMS & GUION, No. 71 Wall-st.
For steerage passage to WILLIAMS & GUION, No. 29 Broadway.

REDUCED RATES OF PASSAGE TO THE CONTINENT.

The new iron North German steamship SMIDT, (Capt. H. RASCHEN,) of 2,400 tons capacity, WILL SAIL FROM NEW-YORK TO BREMEN, SATURDAY, July 25.
PRICES OF PASSAGE.
First Cabin....$75 } Payable in Gold.
Second Cabin....30
Steerage....22
An experienced surgeon on board.
For further information, freight, and passage, apply to THIELE, SEILER & CO., No. 2 Hanover Buildings, Hanover-square.

CUNARD LINE OF STEAMERS.

BETWEEN NEW-YORK AND LIVERPOOL, CALLING AT QUEENSTOWN. FROM NEW-YORK EVERY THURSDAY.
PALMYRA....July 2 | TRIPOLI....July 16
MALTA....July 9 | ALEPPO....July 23
RATES OF PASSAGE FROM NEW-YORK:
Cabin....$80 Gold.
Steerage....$30 Currency.
Steerage tickets from Liverpool or Queenstown at lowest rates.
For Freight or Cabin Passage, apply at No. 4 Bowling-green.
For Steerage Passage, apply at No. 111 Broadway, Trinity Building. E. CUNARD.

THE BRITISH AND NORTH AMERICAN ROYAL MAIL STEAMSHIPS

BETWEEN NEW-YORK AND LIVERPOOL, CALLING AT CORK HARBOR.
RUSSIA leaves....WEDNESDAY, July 1
SCOTIA leaves....WEDNESDAY, July 8
CHINA leaves....WEDNESDAY, July 15
CUBA leaves....WEDNESDAY, July 22
JAVA leaves....WEDNESDAY, July 29
AUSTRALASIAN....WEDNESDAY, Aug. 5
Chief cabin passage....$130
Second cabin passage....80
TO PARIS.
Chief cabin passage....145
Payable in gold.
Berths not secured until paid for.
An experienced surgeon on board.
The owners of these ships will not be accountable for specie or valuables, unless bills of lading having the value expressed are signed therefor.
For freight or passage apply to E. CUNARD, No. 4 Bowling-green, New-York.

BOATS TO CONVEY PASSENGERS and luggage on board steamship RUSSIA will leave the Company's wharf, Jersey City, between 1 and 2 o'clock on WEDNESDAY, 1st July. Passengers only can be taken on board. E. CUNARD, No. 4 Bowling Green.

STEAM TO GLASGOW AND DERRY.

THE ANCHOR LINE, favorite Clyde-built Steamers, are intended to sail
EVERY SATURDAY,
From Pier No. 20, North River, 12 o'clock, noon.
BRITANNIA....July 4 | IOWA....July 25
HIBERNIA....July 11 | COLUMBIA....Aug. 1
EUROPA....July 18 | CALEDONIA....Aug. 8
RATES OF PASSAGE PAYABLE IN CURRENCY.
Cabins, to Liverpool, Glasgow, or Derry, $90 and $75.
Excursion tickets, good for 12 months, $160.
Steerage, to Glasgow or Derry, $30; Intermediate, $35.
Prepaid Certificates from these ports, $37.
Passengers booked to and from Hamburg, Havre, Rotterdam, Antwerp, &c., at very low rates.
Drafts issued payable at any bank in Great Britain.
For further information apply at the Company's office, No. 6 Bowling-green, New-York, to HENDERSON BROTHERS.

STEAM TO LIVERPOOL.—CALLING AT QUEENSTOWN, IRELAND.—The Inman Line, under contract with the United States and British Governments for carrying the Mails, intend dispatching their steamers as follows:
CITY OF WASHINGTON (via Halifax)..MONDAY, June 29
CITY OF LONDON....SATURDAY, July 4
CITY OF BALTIMORE....SATURDAY, July 11
ETNA (via Halifax)....MONDAY, July 14
CITY OF BOSTON....SATURDAY, July 18
And each succeeding SATURDAY and alternate MONDAY, at 1 P. M., from Pier No. 45 North River.
RATES OF PASSAGE
By the mail steamer sailing every Saturday.
PAYABLE IN GOLD. | PAYABLE IN CURRENCY.
First Cabin....$100 | Steerage....$35
To London....105 | To London....40
To Paris....115 | To Paris....50
Passage by the Monday steamers, first cabin, $90, gold; steerage, $35, payable in currency.
Rates of passage from New-York to Halifax: First Cabin, $20; steerage, $10—payable in gold.
Passengers also forwarded to Havre, Hamburg, Bremen, &c., at moderate rates.
Steerage passage from Liverpool or Queenstown, $40 currency. Tickets can be bought here by persons sending for their friends.
For further information, apply at the Company's offices. JOHN G. DALE, Agent, No. 15 Broadway, New-York.

ONLY DIRECT LINE TO FRANCE.

THE GENERAL TRANSATLANTIC COMPANY'S MAIL STEAMSHIPS BETWEEN NEW-YORK AND HAVRE, CALLING AT BREST.
The splendid new vessels on this favorite route for the Continent will sail from Pier No. 50 North River, as follows:
PEREIRE....DUCHESNE....SATURDAY, July 11
EUROPE....LEMARIE....SATURDAY, July 25
ST. LAURENT....BOCANDE....SATURDAY, Aug. 8
VILLE DE PARIS..SURMONT....SATURDAY, Aug. 22
PRICE OF PASSAGE IN GOLD, (including wine,) TO BREST OR HAVRE.
First cabin, $140; second cabin, $85.
TO PARIS,
including railway tickets, furnished on board,
First cabin, $145; second cabin, $88.
These steamers do not carry steerage passengers.
Medical attendance free of charge.
American travelers going to or returning from the continent of Europe, by taking the steamers of this line, avoid both transit by English railways and the discomforts of crossing the channel, besides saving time, trouble and expense.
GEO. MACKENZIE, Agent, No. 58 Broadway.

NATIONAL LINE.

The steamship HELVETIA will leave SATURDAY, July 4, at 2 P. M., from Pier No. 47 North River.
Passage to Liverpool or Queenstown: Cabin, $100; Steerage, $30, currency.
Steerage tickets from Liverpool or Queenstown, $37, currency.
Apply at the Company's office, Nos. 57 and 27 Broadway. F. W. J. HURST, Manager.

PACIFIC MAIL STEAMSHIP COMPANY'S THROUGH LINE TO

CALIFORNIA AND CHINA,

RATES OF PASSAGE GREATLY REDUCED AND AS LOW AS BY ANY OTHER LINE.
Steamers of the above line leave Pier No. 42 North River, foot of Canal-st., at 12 o'clock noon
FOUR TIMES A MONTH,
On 1st, 9th, 16th and 24th,
except when those days fall on Sunday, then the day previous.
One hundred pounds baggage free to each adult. Medicine and attendance free.
JULY 1—ARIZONA, Capt. MAURY, connecting with GOLDEN AGE, Capt. FARNSWORTH.
Steamer leaving July 9 connects closely with steamer JAPAN, leaving San Francisco Aug. 3 for China and Japan.
For passage tickets and all further information apply at the Company's ticket office on the wharf, foot of Canal-st. F. R. BABY, Agent.

NORTH AMERICAN STEAMSHIP COMPANY.

OPPOSITION TO MONOPOLY!
THROUGH LINE TO CALIFORNIA,
Via Panama Railroad.
NEW SAILING ARRANGEMENT.
THE 5TH AND 20TH OF EVERY MONTH,
or the day before when these dates fall on Sunday, from Pier No. 46 North River, foot of King-st., at noon
JULY 4—Steamship SANTIAGO DE CUBA, connecting with new steamship NEVADA.
JULY 20—Steamship GUIDING STAR, connecting with new steamship OREGONIAN.
These steamships are expressly fitted for this trade, and are unsurpassed for safety, speed, elegance and comfort, and their rates for passage and freight will ALWAYS BE AS LOW AS BY ANY OTHER LINE.
For further particulars address the undersigned at Pier No. 46 North River, foot of King-st., New-York.
D. N. CARRINGTON, Agent.
WM. H. WEBB, President.
CHAS. DANA, Vice-President.
No. 54 Exchange-place, New-York.

STEAM COMMUNICATION BETWEEN NEW-YORK AND AUSTRALASIA, VIA PANAMA.

The Panama, New-Zealand and Australian Royal Mail Company dispatch a steamer on the 23d of each month from Panama to New-Zealand and the Australian Colonies, connecting with the steamer of the Pacific Mail Steamship Company leaving New-York for Aspinwall (Colon) on the 9th of each month. First and second-class passengers will be conveyed under through ticket at the following rates: From New-York to ports in New-Zealand, or to Sydney or Melbourne, $340 to $384 for first-class, and $218 to $242 for second-class, payable in United States gold coin.
Special steamers run to the newly-discovered gold region of Hokitika, New-Zealand.
Arrangements are completed for the carriage of a limited quantity of merchandise on through bills of lading; freight payable here.
For further information, application to be made to the Pacific Mail Steamship Company, No. 59 Wall-st., or to CHARLES W. WEST, Agent, No. 23 William-st., New-York.

FOR NASSAU, N. P.

UNDER CONTRACT WITH THE BAHAMA GOVERNMENT FOR CARRYING THE ROYAL MAILS.
THE ATLANTIC MAIL STEAMSHIP COMPANY will dispatch the splendid side-wheel steamer MISSOURI, Capt. G. W. PALMER, on THURSDAY, July 16, at 3 o'clock P. M. precisely, from Pier No. 4 North River. For engagements of freight or passage apply to GEO. B. HARTSON, President, No. 5 Bowling-green.

FOR ST. THOMAS AND BRAZIL.

UNITED STATES AND BRAZIL MAIL STEAMSHIP COMPANY.
REGULAR MAIL STEAMERS sailing on the 23d of every month:
MERRIMACK, Capt. L. F. TIMMERMAN, July 23.
SOUTH AMERICA, Capt. E. L. TINKLEPAUGH, Aug. 23.
MISSISSIPPI, Capt. GEO. B. SLOCUM, Sept. 23.
These splendid steamers sail on schedule time, and call at St. Thomas, Para, Pernambuco, Bahia and Rio de Janeiro, going and returning. For engagements of freight or passage, apply to WM. R. GARRISON, Agent, No. 5 Bowling-green, New-York.

GREAT REDUCTION IN FREIGHT, TO SAN FRANCISCO VIA PANAMA.

By Pacific Mail Steamship Company's steamer ARIZONA, sailing on WEDNESDAY, July 1.
Per cubic foot, 30 cents; Per pound, 1½ cents.
Freight forwarded by this steamer reaches San Francisco about four days in advance of shipments by North American Steamship Company's departure of June 20, and twenty days in advance of their departure of July 4.
Apply to WELLS, FARGO & CO., Freight Agents P. M. S. S. Co. Pier No. 42 North River, foot of Canal-st.

UNITED STATES PASSPORT BUREAU.—U. States passports indispensable to travelers, issued by J. B. NONES, Passport Agent, 262 Broadway.

SHIPPING.

FOR MOBILE FERNANDINA AND THE GULF PORTS.

The Florida Railroad Company will dispatch the first-class steamship FLAG, Capt. BAXTER, for Fernandina, on SATURDAY, July 4, at 3 P. M., from Pier No. 20 North River, foot of Warren-st., connecting at Cedar Keys, via Florida Railroad, with the fine steamship MARY, for MOBILE.
Cargo delivered, without lighterage, at Mobile in one week.
Insurance guaranteed at 1½ per cent.
Bills lading furnished and goods forwarded free of commissions.
Has superior passenger accommodations. Apply to I. K. ROBERTS, Agent, No. 174 Chambers-st.
Mobile agents, A. J. INGERSOLL & CO.

UNITED STATES MAIL TO HAVANA.

ATLANTIC MAIL STEAMSHIP COMPANY, SAILING REGULARLY EVERY THURSDAY, AT 3 o'clock P. M. precisely, from Pier No. 4 North River.
EAGLE, Capt. M. R. GREENE, July 2.
COLUMBIA, Capt. E. VAN SICE, July 9.
MISSOURI, Capt. G. W. PALMER, via Nassau, July 16.
All letters must pass through the Post Office.
For freight or passage, apply to GEO. B. HARTSON, President, No. 5 Bowling-green, New-York.

FOR NEW ORLEANS DIRECT.

The Cromwell Line.
Steamships of this line will leave Pier No. 9 North River at 3 o'clock P. M., as follows:
MARIPOSA....KEMBLE....FRIDAY, July 3
Freight taken for St. Louis, Mobile and Galveston at through rates.
For passage or freight apply to the agents, H. B. CROMWELL & CO., No. 86 West-st.

FOR CHARLESTON, S. C., THE FLORIDA PORTS AND THE SOUTH AND SOUTHWEST.—REGULAR LINE.—The A 1 fast and reliable steamship SARAGOSSA, M. B. CROWELL, Commander, will sail on WEDNESDAY, July 1, at 3 P. M., from Pier No. 14 East River, foot of Wall-st. Through bills of lading to all points South and Southwest. Agents in Charleston, RAVENEL & CO., forward all goods free of commission.
ARTHUR LEARY, No. 73 William-st.
The fine steamship MONTEREY will sail on the following Wednesday.

RAILROADS.

LONG BRANCH AND SEASHORE RAILROAD.

Will commence their regular Summer arrangements on MONDAY, June 15, 1868, with the splendid new steamboat
RIVER QUEEN, Capt. ——,
leaving New-York, from the south side of Desbrosses-st., daily (Sundays excepted), at....10 30 A. M.
and....4 10 P. M.
Leaving Long Branch at....7 30 A. M.
and....1 30 P. M.
Stopping, FOR PASSENGERS ONLY, at Pier No. 3 North River, at 4:20 P. M., and on the first trip up in the morning.
Fare each way....$1 00
Excursion tickets....1 50
Monthly commutation....20 00
M. PAUL, Superintendent.

RARITAN AND DELAWARE BAY Railroad for LONG BRANCH, Toms River, Manchester, Bricksburg, Red Bank, &c., from Pier No. 3½, foot Chambers-st.
Daily (Sundays excepted) at 9 A. M. and 4:10 P. M., by the favorite steamers JESSE HOYT and NEVERSINK.
Touching at Pier No. 4, for passengers only, at 4:20 P. M.
Returning leaves Long Branch at 7:30 A. M. and 3 P. M.
Toms River at 5:40 A. M. and 1:40 P. M.
Arriving in New-York at 9:20 A. M. and 5:15 P. M.
Commutation tickets, one month, $17 50; two months, $30; three months, $38.
W. S. SNEDEN & CO., Lessees.

TO THE VIRGINIA SULPHUR SPRINGS, THE NATURAL BRIDGE AND GREAT BATTLE-FIELDS OF THE WAR.

The New-York and Philadelphia Railroad line issue excursion tickets by various routes to the above points at low rates. Bills, with map and description of routes, fares and tickets, can be obtained at the New-Jersey Railroad Ticket Office, foot of Cortlandt-st., and at Nos. 193, 229 and 944 Broadway.
F. W. JACKSON, General Superintendent.
F. W. RANKIN, General Pass Agent.

GREAT OVERLAND ROUTE TO CALIFORNIA.

NEW-YORK TO SAN FRANCISCO.
Travelers can now procure THROUGH TICKETS from New-York to San Francisco at greatly reduced rates. Also, tickets to all points in Colorado, Dakota, Utah, Montana, Idaho and Nevada.
For tickets and any information relative to the route apply to WELLS, FARGO & CO., Stage Department, No. 84 Broadway.

LONG ISLAND RAILROAD.

SUMMER ARRANGEMENTS—CHANGE OF TIME.
Leave James-slip:
8 A. M., for Greenport and all way-stations except Woodside and Willow Tree.
9:20 A. M., Northport passenger train and all way-stations except Willow Tree.
3 P. M., Express train for Greenport, stopping at Jamaica, Mineola, Hicksville and all stations east.
4:30 P. M., Northport passenger train and all way-stations except Willow Tree.
6 P. M., North Islip passenger train and all way-stations.
All passenger trains connect at Mineola with trains to and from Hempstead and Glen Cove.
Sunday excursion train leaves Hunter's Point at 9 A. M. for Hemstead, Glen Cove, North Islip, Northport and all way stations; arrives at Hunter's Point at 6:10 P. M. Takes effect June 11, 1868.
I. D. BARTON, Superintendent.

PEIPHER'S DAILY LINE OF TRANSPORTATION.

On and after Nov. 1, 1867, the Peipher's Daily Line will receive and transport goods and merchandise to Harrisburg and stations beyond, from the depot of the Morris and Essex Railroad Company, Pier No. 26 North River. All goods received up to 4 o'clock P. M. will be forwarded the same day. Freight taken at lowest rates and forwarded with dispatch.
Mark goods "Via Peipher Daily Line to Harrisburg, Penn."
J. B. MONTGOMERY, Proprietor Peipher Line.

ERIE RAILWAY.—TRAINS LEAVE DEPOT foot of Chambers-st., Pavonia Ferry:
7:30 A. M.—Day Express for Rochester, Buffalo, Salamanca, Dunkirk and all points West and South.
8:30 A. M.—Way Train daily for Otisville and intermediate stations.
10 A. M.—Express Mail, for Buffalo, Salamanca, Dunkirk and all points West and South.
3:30 P. M.—Way Train for Middletown and intermediate stations.
4:30 P. M.—Way Express, stopping only at Sterling Junction, Turner's, and stations west of Turner's, (except Oxford,) to Newburgh, Warwick, Montgomery, Unionville and Port Jervis.
5 P. M.—Way Train for Suffern and intermediate stations.
5:30 P. M.—Night Express for Rochester, Buffalo, Salamanca, Dunkirk and all points South and West.
6 P. M.—Way Train for Suffern and intermediate stations.
6:30 P. M.—Night Express, daily, for Rochester, Buffalo, Salamanca, Dunkirk, and all points West and South. By this train sleeping coaches will run through to Cincinnati without change.
8 P. M.—Emigrant Train daily, for the West.
Also, Way Trains for Rutherford Park, Passaic and Paterson at 6:45 and 9:15 A. M., 12 M. and 1:45, 4, 6:45 and 11 P. M. On Wednesday nights a Theatre Train at 12 o'clock for Suffern and intermediate stations.
SUNDAY TRAINS.—8:30 A. M. Way Train for Otisville; 12 M. for Paterson; 6:30 P. M. Night Express for Dunkirk, Buffalo, Rochester, Salamanca and all points West and South; 8 P. M. Emigrant and Way Train; 11 P. M. for Paterson and Port Jervis.
Express Trains run through to Salamanca, Dunkirk and Buffalo without change of coaches, and in direct connection with all Southern and Western lines.
Perfectly ventilated and luxurious sleeping coaches accompany all Night Trains.
Tickets can be obtained at the Company's offices, No. 241 Broadway; depot foot of Chambers-st., New-York; also, at Long Dock Depot, Jersey City.
An illustrated Guide to the principal suburban places on the line of the Eastern Division of this Railway has been prepared, and can be obtained at the office of the Company, free of charge, by those wishing to personally examine the region referred to, with the view of settlement.
WM. R. BARR, Gen'l Pass. Agent. H. RIDDLE, Gen'l Sup't.

HUDSON RIVER AND HARLEM RAILROADS.—On and after MONDAY, May 11, 1868, trains for Albany and Troy, connecting with Northern and Western trains, will leave New-York as follows:
8 A. M. Express train via Hudson River Railroad, 30th-st. and 10th-av., through to Buffalo and Suspension Bridge without change of cars, and connecting at Troy with trains for Saratoga, Rutland, Burlington and the North. Drawing-room cars from New-York to Rochester, connecting with sleeping-cars for the West, via either North or South Shore Line.
11 A. M. Express train via Harlem Railroad, 26th-st. and 4th-av., connecting at Chatham with Western Railroad for Lebanon Springs, Pittsfield, &c., at Albany with Western trains, and at Troy with trains for Saratoga, Rutland, Burlington and the North.
11:30 A. M. Express train via Hudson River Railroad, connecting at Albany with trains for the West, and at Troy with trains for Saratoga, Rutland, Burlington and the North.
3:45 P. M. Express train via Hudson River Railroad, connecting at Albany with Western trains, and at Troy with trains for Montreal, with sleeping-car attached.
4:45 P. M. Express train via Harlem Railroad, connecting at Chatham with Western Railroad for Lebanon Springs, Pittsfield, &c.; and at Albany with Western trains. Sleeping-cars attached at Albany.
6:30 P. M. Express train via Hudson River Railroad, with sleeping-cars attached, and through to Buffalo and Suspension Bridge without change of cars. Also sleeping-car every day, excepting Saturdays, attached from New-York through to Ogdensburgh without change, via Rome, W. and O. Railroad. Connection for Troy will be made at East Albany. This train will run on Sundays.
11 P. M. train via Hudson River Railroad, with sleeping-cars attached, connecting at Albany with early trains for Buffalo and Suspension Bridge, and at Troy with trains for Saratoga and points North. Drawing-room cars attached at Albany.
A Sunday train will be run via Hudson River Railroad from New-York to Poughkeepsie and intermediate stations, leaving New-York at 9 A. M. Returning, leave Poughkeepsie at 3 P. M., arriving in New-York at 6:40.
Also, a Sunday train via Harlem Railroad, leaving 42d-st. at 9 A. M., and arriving at Millerton at 3:40 P. M. Returning, leave Millerton at 4:30 P. M., arriving at New-York at 12 M.
WM. H. VANDERBILT, Vice-President.

NORTHERN RAILROAD OF NEW-JERSEY—Trains leave Jersey City for Piermont at 8:15 and 9:25 A. M.; 1:22, 4:22, 5:32 and 6:52 P. M. The 5:15 freight and 1:22, 4:32 and 5:32 P. M. run through to Monsey. THOS. W. DEMAREST, Supt.

COPARTNERSHIP NOTICES.

THE COPARTNERSHIP HERETOFORE existing between Mr. JOSEPH YEOMAN, special, and BALDWIN & JONES, general partners, expires this day by limitation.
The business of the late firm will be settled at No. 114 Fulton-st.
JOHN F. BALDWIN, } General Partners.
CHARLES H. JONES, }
JOSEPH YEOMAN, Special.
The business of BOOK AND JOB PRINTING heretofore conducted by BALDWIN & JONES will be continued at the old place, No. 114 Fulton-st., by CHARLES H. JONES, Mr. BALDWIN retiring.

THE COPARTNERSHIP HERETOFORE existing between the undersigned, under the name of FOX & SALTER, as real estate and insurance brokers, is hereby dissolved by mutual consent. MARTIN FOX withdrawing from the firm. The business will be carried on as before, at No. 407 8th-av. and No. 300 West 31st-st., by ALBERT SALTER, Jr.
MARTIN FOX.
ALBERT SALTER, JR.
Dated New-York, June 29, 1868.

NOTICE IS HEREBY GIVEN THAT the copartnership heretofore existing between ELBRIDGE G. LOCKE and JOHN C. WHITE, is this day dissolved.
NEW-YORK, June 29, 1868.

STEAMBOATS.

THE BRISTOL LINE.

FOR BOSTON,
from Pier No. 40, North River, foot of Canal-st., at 5 o'clock P. M.
TRAVELING AT HALF-PRICE.
In the Grandest Boats in the world.
TO BOSTON....$1 00
Meals 50 cents.
Accommodations for 1,200 passengers.
These boats leave an hour later, and arrive in Boston ahead of all other lines.
A CHEAP AND CHARMING EXCURSION.
A. L. ANDERSON, General Manager.
M. R. SIMMONS, Agent.

STONINGTON LINE.

GREAT REDUCTION IN FARE.
To Boston, first class....$1 00
To Providence, first class....50
The new and elegant side-wheel Steamers STONINGTON and NARRAGANSETT,
Capt. WM. M. JONES. Capt. GEO. B. HULL,
from Pier No. 33, foot of Jay-st., North River, at 5 P. M.,
And foot of 19th-st., East River, at 6 P. M., daily.
Steamboat Express Train leaves Stonington at 3:30, reaches Providence at 5:15, and Boston at 6:50 A. M., in ample time for all the Eastern trains.
Up-town passengers, by taking the boat at 19th-st., East River, have one and a half hours longer at their homes, and avoid the crowded streets in the lower part of the City.
Passengers from down town, taking Avenue A or Avenue B cars, from the Astor House, or the South and 34th-st. cars, will be landed within two blocks of this Pier. The Steamers will also stop at this Pier in the morning, on the down trip, to land such passengers as desire it.
Tickets sold and state-rooms secured at the principal hotels, at No. 2 Astor House, and at Dodd's Express office, No. 944 Broadway. D. S. BABCOCK, President Stonington Steamboat Company.

CONEY ISLAND FERRY. NORTH AND EAST RIVER LINES.

The NORWALK leaves Christopher-st., North River, at 9:20, 12:20, 3:20. Warren-st. at 9:40, 12:40, 3:40. Pier No. 4 North River, foot of Morris-st., at 10, 1 and 4 o'clock.
The ALLISON leaves North 8th-st., Williamsburg, at 8 o'clock, Broome-st., East River, at 8:20, 11:20, 2:20. Peck-slip at 8:40; 11:40, 2:40. Fulton Ferry, Brooklyn, at 9:12 and 3 o'clock.

FOR BOSTON, VIA NEWPORT AND FALL RIVER.

GREAT REDUCTION OF FARES BY THE OLD FALL RIVER LINE, BETWEEN NEW-YORK and BOSTON, NEWPORT, FALL RIVER, TAUNTON, NEW-BEDFORD, and CAPE COD TOWNS and NANTUCKET.
Fare to Boston (Cabin)....$1 00
Other places in proportion. Fare always as low as by any other regular line.
One of the Magnificent Steamboats, NEWPORT, or OLD COLONY,
Leaves Pier No. 28 North River, foot of Murray-st., at 5 P. M. daily, Sundays excepted.
By this route passengers can take train from Newport at 4 A. M., and arrive in Boston at 6:10 A. M., in time to connect with all Northern and Eastern trains; or rest undisturbed, breakfast on board, and take 7:45 A. M. train, and arrive in Boston at early business hours.
E. LITTLEFIELD, Agent,
NEW-YORK, April 9, 1868. No. 72 Broadway, N. Y.

FOR ALBANY AND TROY.—FARE $1 50, being $1 75 cheaper than by rail, and 75 cents cheaper than by any other line. The elegant steamers VANDERBILT and CONNECTICUT leave Pier No. 44 North River, north of Spring-st., EVERY EVENING, (Saturdays excepted,) at 6 o'clock, and foot of 34th-st. at 6:30 o'clock, connecting with New-York Central Railroad for Buffalo and all points West, and with Rensselaer and Saratoga and Lake Champlain steamers for Montreal, Lake George, Saratoga and all stations. Also with rail for North Adams, Burlington and points East. Fare, Sunday, $2. Returning, leave Troy at 6 and Albany at 8 o'clock P. M.

SHREWSBURY AND LONG BRANCH.—The SEA BIRD, Capt. H. B. PARKER, will leave pier foot of Chambers-st., North River, as follows:

LEAVE NEW-YORK.	LEAVE RED BANK.
Sunday, June 28, 8 A. M.	Sunday, June 28, 2 P. M.
Monday, June 29, 10 A. M.	Monday, June 29, 2 P. M.
Tuesday, June 30, 10:30 A. M.	Tuesday, June 30, 2:50 P. M.
Wednesday, July 1, 3 P. M.	Thursday, July 2, 6 A. M.
Thursday, July 2, 3 P. M.	Friday, July 3, 6:30 A. M.
Friday, July 3, 2:30 P. M.	Friday, July 3, 6:30 P. M.

FARE 25 CENTS.—AFTERNOON BOAT FOR Yonkers, Hastings, Irvington, Nyack, Sing Sing and Haverstraw. On and after TUESDAY, June 30, the steamer THOMAS COLLYER leaves the Pier foot of Warren-st. every afternoon at 3:40, 34th-st. 3:55, (Sundays excepted.) Returning, leaves Haverstraw every morning at 6:15, landing at Sing Sing 6:50, Nyack 7:30, Irvington 7:50, Hastings 8:05, Yonkers 8:20, arriving at 34th-st. 9:10. Fare to Yonkers, 15 cents.

DAY LINE FOR ALBANY AND TROY.—The steamboats C. VIBBARD and DANIEL DREW, on and after May 30, will leave alternately from Desbrosses-st. at 8:30 A. M. and 34th-st. at 8:45. Landing at West Point, Cornwall, Newburg, Poughkeepsie, Rhinebeck, Tivoli, Catskill and Hudson. The light-draft steamboat SENECA will transfer passengers and baggage to Troy on arrival at Albany without charge.
Fare to Albany or Troy, $2.

PEOPLE'S LINE FOR ALBANY.—STEAMERS ST. JOHN and DREW—One of these magnificent steamers leaves Pier No. 41 North River, near foot of Canal-st., every evening, (Sundays excepted,) at 6 o'clock. Passengers desiring the comforts and luxuries of a first-class hotel can have their wishes gratified on these steamers, and arrive in Albany in ample time for railroad trains North and West. Freight taken at reduced rates.

FOR NORWALK AND DANBURY.—RAILroad time, half railroad fare.—The fast and splendid steamboat NELLY WHITE leaves Pier No. 37, East River, foot of Market-st., EVERY AFTERNOON, at 2:45, and from foot of 34th-st. at 3 o'clock. Returning, leaves South Norwalk at 7:45 A. M., or on arrival of the Danbury and New-Haven trains.
Fare, 75 cents; Excursion Tickets, $1 25. Stages connect for New-Canaan, Wilton and Ridgefield.

DAILY EXCURSIONS TO GLEN COVE and Roslyn, landing at Whitestone, Baylis Dock, Great Neck, Sands Point, Motts Dock and Glen Wood. On and after MONDAY, June 15, the steamer ARROWSMITH, Capt. MUTLIE, will leave Peck Slip, Pier No. 24 East River, every morning, at 9¼, for the above landings. Returning, will leave Roslyn at 3½ P. M.

1868.—D. D. & T. SMITH STEAMBOAT Line from foot Harrison-st. EVERY AFTERNOON, (Sundays excepted,) for Carmansville, Yonkers, Hastings, Dobb's Ferry, Tarrytown, Sing Sing, Nyack, Rockland Lake, Haverstraw, Grassy Point, Verplanck's and Peekskill, landing at 34th-st. pier. For hours of leaving see poster. Office on pier. E. LANE, Agent.

FOR SHREWSBURY, LONG BRANCH AND RED BANK.—The steamer HELEN, Captain JAMES THROCKMORTON, leaves foot of Chambers-st., every Tuesday, Wednesday, Thursday and Friday, at 8½ A. M., Saturday at 2 P. M. Leaves Red Bank daily at 3 P. M., Saturday and Sunday excepted.

SPECIAL NOTICE.—THE STEAMER ESCORT will leave New-York, FRIDAY, July 3, 1868, at the usual hour, instead of Thursday, July 2, so as to take passengers to the Regatta at Sag Harbor, on SATURDAY, July 4. She will resume her regular trips the following week.

FOR GLEN COVE, LANDING AT WHITEstone, Bayles' Dock, Great Neck, Sands' Point, Mott's Dock, Glenwood and Roslyn. On and after SATURDAY, June 13, the new and elegant steamboat SEAWANHAKA, CHAS. POST, Master, leaves Pier No. 24 East River, (Peck-slip,) daily, Sundays excepted, at 4 P. M., for the above-named places.

LLOYD'S DOCK (HUNTINGTON,) OYSTER Bay (E. Norwich,) and Northport. The steamboat D. R. MARTIN, Capt S. E. UNDERHILL, leaves Pier No. 34 East River, (Catharine-st.,) daily, at 4 P. M., and foot of 37th-st., East River, at 4:10 P. M.

FOR NEWBURGH, WEST POINT, Poughkeepsie, Rondout and Kingston, landing at Cozzens' Dock, Cornwall, New-Hamburgh and Milton. THE STEAMER MARY POWELL leaves Desbrosses-st. every afternoon at 3:30 o'clock.

FOR NEW-HAVEN, HARTFORD, &c.—Fare $1. Steamers leave Peck-slip for New-Haven at 3:15 and 11 P. M., connecting with railroad

MARBLE MANTELS.

THE PENRHYN SLATE COMPANY,

Manufacturers of
MARBLEIZED SLATE MANTELS,
BILLIARD TABLE BEDS,
PLUMBERS' SLABS,
Cisterns, Baths, Sinks and shelving of all kinds.
MARBLEIZED SLABS
for piers, tables, bureaus, what-nots, &c.
Wainscoting and paneling for rooms and halls. Every description of slate work made to order. The trade supplied on favorable terms.
ELEAZER JONES, Manager, Middle Granville, N. Y.,
Warehouse and Show Rooms, No. 40 West 18th-st., New-York.

MARBLE MANTELS.—THE BEST PLACE in the City to purchase Marble Mantels, of the latest designs, at very low prices, is at A. KLABER'S Marble Works, Nos. 134 and 136 East 18th-st., near 3d-av., N. Y. Mantels put up in the country. Cut this out.

MARBLE MANTELS—IN GREAT VARIETIES, at reduced prices, at S. KLABER'S manufactory, No. 52 1st-av., near 3d-st. Mantels put up in the country.

MARBLEIZED SLATE MANTELS—Half the price of marble. Send for a circular. T. B. STEWART, 605 6th-av. bet. 35th and 36th st.

BUSINESS CHANCES.

FOR SALE.—THE OWNER OF A WHOLESALE drug business, established in 1854, owing to protracted sickness, is desirous to sell his stock, fixtures and good-will, thus affording an excellent opportunity for anyone wishing such business. Also, a chemical factory, with steam power, &c., at West Mount Vernon, Westchester County, in the immediate vicinity of the Harlem Railroad depot. Apply to GAIL, AX & KUCHLER, No. 175 Water-st., or No. 103 Maiden-lane.

AN ACTIVE BUSINESS MAN, WITH good references, and not less than $10,000, willing to make the business a specialty; can arrange for consignments from an English manufacturer of a class of goods largely sold for manufacturing and mechanical purposes, and not hitherto imported. Address, with real name, N. S. D., Post Office Box 683, Washington, D. C.

FOR SALE—THE RIGHT TO WHOLESALE Lloyd's Patent Revolving Double Maps, on which a fortune may be made in every State and country, with a small capital. See Wants column to-day's *Times*.

LEGAL NOTICES.

SUPREME COURT.—FREDERICK GRUND, Luis Cerero and Rafael Cerero, plaintiffs, against H. M. Barrowcliff, defendant.—Summons for a money demand on contract.—(Com. not served.)—To the defendant: You are hereby summoned and required to answer the complaint in this action, which will be filed in the office of the Clerk of the City and County of New-York, at the City Hall, in said City, and to serve a copy of your answer to the said complaint on the subscriber, at his office, No. 60 Wall-st., in said City, within twenty days after the service of this summons on you, exclusive of the day of such service; and if you fail to answer the said complaint within the time aforesaid, the plaintiffs in this action will take judgment against you for the sum of one thousand four hundred and fourteen dollars and sixty-five cents, with interest from the 21st day of May, 1868, besides the cost of this action.—Dated June 4, 1868. HENRY WHITTAKER, Plaintiffs' Attorney.
The complaint in this action was filed in the office of the Clerk of the City and County of New-York on the 29th day of June, 1868. HENRY WHITTAKER,
je30-law6wTu* Plaintiffs' Attorney.

ASTROLOGY.

NO. 165 BOWERY.—MME. WIDGER, CLAIRvoyant, tells all you want to know—sickness, losses, numbers, medicines for all diseases, &c.

COUNTRY REAL ESTATE.

ACT WISELY!

DON'T BUY until you have seen the CHOICE VILLA PLOTS of the MOUNT RUTHERFORD COMPANY at the station at RUTHERFORD PARK, Erie Railway, 40 minutes from Chambers-st. For Maps, Circulars, Terms, &c., apply to BLAUVELT & OGILBY, No. 157 Broadway; CHARLES BLAKISTON, No. 26 Liberty-st., Agents for the Company, or to R. B. BARROWS, General Superintendent, Rutherford Park, N. J.

AT LEASE OR FOR SALE.

RUTHERFURD PARK HOTEL, ON THE PASSAIC RIVER.

40 minutes from New-York via Erie Railway.
This new and magnificent hotel, finished in first-class style, with water, gas, &c.; accommodations for the 175 guests; grounds ample, fine river frontage, forest and ornamental shade trees. Apply on the premises, or to E. S. & J. TORREY, No. 72 Maiden-lane.

WORTH INVESTIGATING.

BUILDING LOTS at $10 per month, less than THREE MILES from New-York City, in the beautiful village of WOODSIDE. Can be reached in twelve minutes from 34th-st., or in thirty-five minutes by James' Slip Ferry. See column advertisement daily in the *Evening News*, or examine plan and map of property at store No. 98 Spring-st., under St. Nicholas Hotel.

FOR SALE OR EXCHANGE—FOR IMproved property in Newark or Orange, ten acres at Clifton, N. J., midway between Paterson and Passaic, on the line of the New-York and Erie Railroad, forty-five minutes' from from New-York, and five minutes' walk from the depot, and fronting on the Paterson and Hoboken Plank Road. The "Clifton" and "Lake View Land Associations" are upon either side, which are being rapidly improved, by grading, buildings, plank walks, &c., &c. Apply to A. M. RODWELL, No. 171 Market-st., Newark, N. J.

FOR SALE CHEAP—AN ELEGANT COUNtry seat on New-York Bay, twenty minutes from Wall-st. by New-Jersey Central Railroad. To a gentleman desiring a country seat where he can enjoy the beautiful scenery of our noble New-York Harbor, and is fond of yachting and good fishing, the above is unsurpassed. The residence is a fine city mansion, with all first-class conveniences; gas-house attached; steam heater, water, &c.; stable and outhouses all in fine condition; price very low. Apply to New-York and Troy Steamboat Company, No. 308 West-st.

FOR SALE AT HYDE PARK—ABOUT ONE mile from the village, 15 miles from Poughkeepsie, adjoining Mr. Boorman and Mr. Miller's, a mansion surrounded by magnificent shade trees, with carriage house, barn, and other outbuildings; green-house, good variety of plants, splendid garden tastefully laid out, surrounded by graveled walks; well stocked with fruits, flowers and vegetables; 36 acres; a very fine place; price $15,000; will trade for City property. Apply to HOMER MORGAN, No. 2 Pine-st.

FOR SALE—AT BRONXVILLE, WESTCHESter County, half a mile from depot of Harlem Railroad, a country residence, consisting of 10 acres of land in full cultivation, a two-story dwelling containing 12 rooms, with hot and cold water, bathroom, &c., &c.; outbuildings in excellent order, a choice variety of fruit trees and small fruits, lawn well studded with ornamental forest and shade trees; immediate possession given. Address S., Box No. 2,773 New-York Post Office. Brokers need not apply.

FOR SALE—A FIRST-CLASS PRIVATE RESIdence, situated on one of the finest public squares in the City of New-Haven, Conn. This place is in an excellent neighborhood, and is one of the most substantial residences in the City of New-Haven, a city noted for its fine residences and good society. The lot extends from street to street, and is well supplied with fruit, shade and shrubbery.
Inquire of J. & G. A. STAPLES, No. 12 State st., Bridgeport, Conn.

A FARM FOR SALE—AT WAVERLY, L. I., quarter of a mile from depot and Post Office; thirty acres cleared, sixteen in good oak wood; brick house containing nine rooms, all furnished; a well, cistern and pond, barn, stable and henery, orchard and vineyard of two acres; Lawton blackberries, gooseberries, currents in abundance; shade and evergreen trees; cow, poultry; work shop with tools; price $5,000; half can remain five years if required. For particulars inquire of the owner, J. G. BARRETT, on the premises.

FOR SALE—A VERY CHOICE RESIDENCE with appropriate stabling and cultivated grounds; within ten miles of the City Hall; intrinsically worth about $120,000, but which the owner, under peculiarly existing circumstances, will dispose of for $90,000 cash. Parties desiring to buy can learn particulars on personal interview by addressing THOMAS J. STEWART, No. 158 West 21st-st.

IN ORDER TO ACCOMMODATE CERtain parties connected with banks and insurance companies, we have extended the time for advancing the price of the two-acre villa plots, one hour from the City, near depot, in mountain region of New-Jersey, from July 1 to July 10, thus giving the Fourth of July for viewing the property. MYERS & TUCKER, No. 9 Nassau st.

A HOUSE OF TEN ROOMS, NEARLY NEW, on an elevated knoll commanding a distant view; a good new barn and an excellent spring of water; also, 6 acres of land, good soil, located near a depot, about one hour from this City, in New-Jersey, in a rapidly improving neighborhood; price $4,500; terms easy. MEYERS & TUCKER, No. 9 Nassau-st.

BY JUDICIOUSLY INVESTING CAPITAL IS INCREASED.—The best investment is good building lots. Such are often bought, at absolute auction sales, for half their value. Attend JOHNSON & MILLER'S sale, at No. 111 Broadway. Some very choice property is to be peremptorily sold.

ORANGE, N. J.—VILLAS, VILLA SITES AND farms, a great variety, beautifully situated, one hour from New-York, for sale low. Also, country seats and houses to let for the season, or year, by BLACKWELL & SMITH, No. 243 Broadway, New-York, 9 to 11 A. M.; Orange, corner Main and Cone sts., 1 to 5 P. M.

FOR SALE—ONE OF THE FINEST DAIRY farms in Orange County, 219 acres, buildings, extensive and new fishing and sailing pond; location unsurpassed; terms easy. T. H. BORLAND, No. 14 Chambers-st.

COUNTRY RESIDENCES FOR SALE or to let, at Rye and Portchester, on the New-Haven Railroad. Good roads and fine drives. For full particulars address JOHN F. MILLS, Portchester, N. Y.

MOUNT VERNON.—FIFTY BEAUTIFUL villa plots and two fine dwellings for sale at auction TO-MORROW, July 1, at 12 M., at No. 111 Broadway. See under head of "Auction Sales."

FOR SALE—AT CLIFTON, STATEN ISLAND, about 7 acres at the intersection of Fingerboard Road and Sand-lane. For price, &c., apply to E. L. LUDLOW & CO., No. 3 Pine-st.

FOR SALE OR EXCHANGE—A LARGE grazing farm near railroad in Columbia County, N. Y. W. H. WELLS, No. 41 Liberty-st., second floor.

WESTCHESTER COUNTY PROPERTY a specialty.—Printed list mailed free by STANLEY DAY, Real Estate Broker, No. 925 Broadway.

CITY REAL ESTATE.

EIGHTH-AV.—FOR SALE, TWO LOTS EAST side of 8th-av., between 129th and 130th sts., fifty feet north of 129th-st. Apply at No. 5 Beekman-st., Room No. 8, first floor.

ANOTHER OPPORTUNITY TO MAKE MONEY.—Lots, that must double in value immediately, to be sold by JOHNSON & MILLER. Attend the auction at Exchange Salesroom, No. 111 Broadway.

CITY HOUSES AND VACANT LOTS FOR sale.—Printed list mailed free by STANLEY DAY, Real Estate Broker, No. 925 Broadway.

BROOKLYN REAL ESTATE.

FINE THREE-STORY HOUSE FOR sale, French roof, basement, sub-cellar, heater, heating range, gas fixtures, perfect order, on Lafayette-av., opposite Tompkins-square, Brooklyn; $6,500, easy terms. HALL & BUCKLE, Nos. 101 and 103 Beekman-st., New-York.

DWELLINGS TO LET.

TO LET OR LEASE—A TWO-STORY AND basement brick house to let and furniture for sale; five minutes' walk from ferry; furniture will be sold cheap. Apply to JAMES BENSON & SON, Corner Hudson and Newark sts., Hoboken.

A NICE COTTAGE TO LET—AT LONG Branch seashore; also, a handsome house; all furnished; can accommodate boarders; 13 rooms; also, fine house for sale, moderate. For particulars address or inquire of CAMPBELL & CO., No. 350 Bowery, below 4th-st., or COOK & CO., Long Branch, near shore depot.

TO LET—DURING HIS ABSENCE IN EUROPE, the splendid residence of John Taylor, at Bay Side, Flushing; elegantly furnished, baths, stables, icehouse, ten acres, ornamental grounds. R. C. EMBREE, No. 64 William-st.

TO LET—FOR THE SEASON OR YEAR, TWO furnished houses at Rye, N. Y.; one directly on the water; most delightfully situated, at low price if applied for previous to July 4. Apply to HENRY A. KELLEY, No. 43 White-st.

FURNISHED COUNTRY RESIDENCE TO LET—Beautiful and healthy location; fine view; spacious grounds; garden planted; terms very reasonable; possession given immediately. Address A. C. L., Box No. 99 Norwalk, Conn.

TO LET—A HANDSOMELY FURNISHED house, No. 315 2d-av., three doors from 18th-st.; rent very low; possession immediately. Apply on premises between 1 and 4 P. M.

TO LET—IN BROOKLYN, A FINE STORE WITH plate glass front on business side of Fulton-st., suitable for most any kind of business. Apply to B. H. SEABURY, in shoe store, No. 95 Fulton-st., Brooklyn.

TO LET—THE SECOND FLOOR OF NO. 153 Monroe-st.; has gas and water; has been newly painted. Apply on the premises.

HOUSES TO LET IN CITY AND COUNTRY.—Printed list mailed free. STANLEY DAY, House Agent, No. 925 Broadway.

STORES, &C., TO LET.

OFFICES TO LET IN TIMES BUILDING,

Nos. 38, 39, and 40 Park-row.
On second, third and fourth stories. They are large, spacious, and splendidly lighted from front and rear. The building is thoroughly fire proof, thereby saving all charges of insurance and hazards incident to fire.
Inquire of GEO. JONES, *Times* Office.

A PARTY LEAVING THE CITY wishes to let a law office, furnished or unfurnished; office very desirable. For further particulars apply at No. 1 Park-place, Room No. 11.

HOUSES & ROOMS WANTED.

WANTED TO PURCHASE—A SMALL house and lot within one hour of the City Hall; must be pleasantly and healthfully located. Address, giving price, location and full particulars, R. D., Box No. 190 *Times* Office.

IRON WORKS.

ARCHITECTURAL IRON WORKS,

14th-st., between Avenues B and C, New-York.
D. D. BADGER, President. N. CHENY, Vice-Pres't.
Fire-proof buildings of every description, and every kind of iron work for building purposes, also for bridges.

SUMMER RESORTS.

THE CATSKILL MOUNTAIN HOUSE.

This favorite summer resort situated on the Catskill Mountains, State of New-York, and commanding the finest view in America, having been recently enlarged, will be open from June 10 to Oct. 1. Terms $4 50 per day, or $28 per week.
Stages connect at Catskill with all of the Hudson River Railroad Trains, and the day boats from New-York or Albany.
Also with the steamboats Thomas Powell and New-Champion, leaving Pier 35, foot of Franklin-st., New-York, daily at 5 P. M. (Saturdays at 2 P. M.)
CHARLES L. BEACH.

OCEAN HOUSE, NEWPORT, R. I.,

will be opened for the reception of guests, June 29. Rooms occupied one or more weeks, a discount will be made from the transient price.
JOSEPH B. WEAVER.
NEWPORT, R. I., June 20, 1868.

GROVE HOUSE, VERNON VALLEY,

Situated on an eminence, in the centre of large grove, fine drives, fishing, &c. Parties desiring board can obtain it at the above house, from $8 to $10 per week; carriage house, stable room and good pasture. Cars leave Hunter's Point, 5 o'clock; James-slip 4½; boat pier No. 34, East River, (steamer *D. R. Martin*,) 4 o'clock. Address B. T. BAKER, Northport, L. I.

COLLEGE HILL HOTEL, POUGHKEEPSIE.

This delightful Summer resort, having undergone extensive repair and enlargement, will be opened for the accommodation of guests June 20, 1868.
GEORGE MORGAN, Proprietor.

TAPPAAN ZEE HOUSE, NYACK, ON THE HUDSON.

The Summer boarding season will commence July 1. Board for families or single gentlemen. Address L. DELOS MANSFIELD, Proprietor.

GLEN COVE PAVILION.

This delightful Summer resort is now open for the reception of guests. Steamers from Peck-slip at 9 A. M. and 4 P. M. By L. I. Railroad, from James-slip, at 9¼ A. M. and 4½ and 6 P. M.
W. C. GIBSON, Proprietor.

DUNBARTON HOUSE, LONG BRANCH, N. J., is now open for boarders; it is desirably situated, a short distance from the beach, giving the advantages of the sea breeze, while protected from the damp and chilly winds from the ocean. It is well shaded, retired and every way calculated for private families without the noise and bustle of a hotel. Stages run to depot and beach. Apply to M. DOUNS, No. 76 5th-av., New-York.

WINDEMERE HOUSE, GREENWOOD LAKE—One of the most beautiful inland resorts. Pure mountain air, fishing, boating, &c.; no musquitoes. New-York and Brooklyn references. Daily stages from Monroe on the arrival of 10 A. M. train from New-York via Erie Railroad. M. P. BROWNING & CO., Monroe, Orange County, N. Y.

CLIFFWOOD HOUSE.—THE MOST DESIrable sea-shore resort to be found; board $8 to $12; fare 40 cents. Apply to H. B. KENT, 176 Bleecker-st.

COUNTRY BOARD.

BOARD AT MAMARONECK—AT A FINE residence, on very high ground; house situated off the road; croquet ground, fine play grounds for children; perfectly healthy, shady; full view of Sound; stabling for horses; ten minutes from depot, our conveyance to and from depot; two miles from Sound; good fishing; delightful place; ice-house full, fine well water; everything right; piazza in front. Terms moderate. Address R. C. S., Box No. 328 New-York Post Office.

SUMMER BOARD, FROM JULY 6, AT the Hudson River Institute; healthy location; easy access to New-York; reasonable terms. Call and see the Superintendent, with plans of the building, at Tibbals & Co.'s book store, 37 Park-row, from 10 to 3 o'clock, July 2, 3 and 4, or address R. C. FLACK, Claverack, Columbia County, N. Y.

BOARD CAN BE OBTAINED IN A private family at Fairfield, Conn.; distance, 50 miles from New-York, *via* New-York and New-Haven Railroad, for gentlemen and wives or a family of five or six; good house and accommodations. Apply to J. C. WATERS, No. 14 John-st.

FIRST-CLASS BOARD CAN BE SECURED in a very healthy inland place, about thirty miles in Westchester County; large double house, well shaded; plenty of fruit and vegetables; Post Office and church in sight; plenty of stabling. Apply at No. 266 4th-av., southwest corner of 21st-st.

COUNTRY BOARD.—DELIGHTFUL LOCAtion near the water; one and one-quarter hours from New-York; boat or rail; private family; good table and moderate terms. Address Mrs. W., Woodbridge, N. J.

COUNTRY BOARD.—A SMALL FAMILY, or several adults, may have an agreeable Summer home on moderate terms, at a farm-house, Wallkill Valley, Orange County, New-York; easy distance of City. Address E. Y., Station C.

GOOD BOARD, WITH PLEASANT ROOMS, may be obtained at reasonable rates at Canaan, Conn., easy of access by rail. By the 8 o'clock train from New-York you visit Canaan and return same day. Apply to G. I. ADAMS, Canaan, Conn.

DESIRABLE ACCOMMODATIONS CAN be procured for the Summer at a pleasantly located country residence, two miles from West Park, on the Hudson. Address H. E., town of Esopus, Ulster County, N. Y.

COUNTRY BOARD AT MILTON OF THE Hudson; the house is well shaded, and the grounds extend to and command a view of the river. Apply to J. S. CRAFT, No. 2 Wall-st., New-York.

AT YONKERS.—FIRST-CLASS SUMMER board. Call upon or address Mrs. DEAL, Warburton-av., Yonkers, N. Y.

BOARDING AND LODGING.

TO LET—WITH FIRST-CLASS BOARD, TWO suites of handsomely furnished rooms on first and second floors; also single rooms. Transient boarders taken during Summer. Terms reasonable. No. 11 University-place, corner 8th-st.

A FEW GENTLEMEN CAN FIND PLEASant rooms, with board, in a New-England family. Terms very reasonable for the Summer months; house first class. Reference required. Apply at No. 217 East 19th-st.

NO. 186 2D-AV.—TO LET—TWO FRONT rooms, also, two back, all newly fitted up, with board or without, to single gentlemen or gentlemen and their wives; terms moderate. Apply as above, near 12th-st.

ROOMS TO LET—TEMPORARILY OR PERmanently, singly or in suites; also one suitable for a physician's office. Apply at No. 28 East 28th-st., near Madison-av.

NO. 108 WEST 12TH-ST., NEAR 6TH-AV.—Nicely furnished rooms on second floor, to gentlemen only, without meals; desirable neighborhood.

A HOUSE OF FOURTEEN ROOMS, partly furnished, pleasant and desirable; will board out part of rent and allow other boarders. Apply at No. 348 West 35th-st.

FURNISHED ROOMS TO LET FOR gentlemen only, in a private family, at No. 114 Waverley-place, near Washington-square.

APARTMENTS TO LET—ON SECOND floor, to a man and wife without children, at No. 104 Division-st., corner Allen-st.

FIRST-CLASS BOARD.—NEW AND ELEgantly furnished rooms at moderate prices in private family. No. 124 West 11th-st., between 5th and 6th avs.

NO. 217 WEST 36TH-ST.—FURNISHED rooms and bedrooms to let, either with or without board.

ELEGANTLY FURNISHED ROOMS with board for transient or permanent parties at No. 52 University place.

BROOKLYN HEIGHTS BOARD—AT NO. 87 Henry-st.; suites of handsomely furnished rooms for families or single gentlemen.

A SUITE OF FURNISHED ROOMS, OR single room, at No. 20 West 15th-st.

NICELY FURNISHED ROOMS AT NO. 86 East 9th-st., between Broadway and 4th-av.

NO. 20 WEST 16TH-ST., FIRST-CLASS rooms with board.

MACHINERY.

NEW STEAM PUMP.

SEND FOR CIRCULAR.
Address WASHINGTON IRON WORKS, Newburg, N. Y.
Samples at New-York Salesroom, No. 57 Liberty-st.

FOR SALE CHEAP—A STEAM HOISTING engine; has been used on Pier No. 6 North River. Apply to HENRY SIMPSON, No. 51 West-st.

PRINTING.

FOR SALE—A HOE THREE REVOLUTION Steam Printing Press, in perfect order, nearly new, cheap. Inquire at the machine shop of MIDDLETON, CROWE & RICHIE, No. 348 Pearl-st., Franklin-square.

MISCELLANEOUS.

BRYAN'S LIFE INVIGORATOR, OR, REJUVENATING ELIXIR.

For all Derangements of the Urinary Organs.
It strengthens the system and gives LIFE, HEALTH AND STRENGTH to all who use it and follow my directions. It never fails to remove Nervous Debility, Impotency or Want of Power, and all weakness arising from excesses or youthful indiscretion, resulting in loss of memory, unpleasant dreams, weak nerves, headache, nervous trembling, general lassitude, dimness of vision, flushing of the skin, which, if neglected, will surely lead on to Insanity or Consumption. When the system is once affected it will not recover without help. It must be invigorated and strengthened to enable the sufferer to fulfill the duties of life.
DEPOT, NO. 36 EAST 13TH-ST., NEW-YORK.
Sold by all druggists. Price $1.

CONTINENTAL NATIONAL BANK, NEW-YORK, June 27, 1868.—At a special meeting of the Board of Directors of the Continental National Bank, held at the banking house this day, it was
Resolved, That we sincerely deplore the loss sustained by this Board and by the community, in the sudden death of our esteemed associate, CHARLES F. DAMBMANN, Esq. During his long connection with this bank as one of its Directors, from its first organization to the present time, and his active participation in its affairs, his fellow-directors, the officers of the bank, and all engaged in its management, have had constant experience of the many sterling and noble qualities which attracted to Mr. Dambmann so much of the respect and affection of all who knew him. His sound judgment and wise discrimination, his inflexible integrity and rectitude, his comprehensive and enlightened views, and his warm sympathies, made him an invaluable business associate and counselor, and a steadfast personal friend. In the retrospect of all that endeared him to us in these intimate relations, as well as of his high character as a merchant and a citizen, this tribute of respect to his memory is placed upon our records, and is to be communicated to his family, with the expression of our sympathy with them in this great bereavement.
U. A. MURDOCK, President.
C. F. TIMPSON, Cashier.

HANSEL'S DOUBLE-ACTION BURGLAR-proof Window-lock and Sash-holder can be put on old houses as well as new; has no spring; is a self-locker; prevents the sash from rattling, and is the cheapest good lock in use; retail price, per dozen, $4 80. A liberal discount allowed to builders and the trade. State and county rights for sale. J. T. & J. B. SMITH, Sole Agents, No. 54 Pine-st.

SAMUEL D. SEWARDS, ATTORNEY AND Counselor at Law, 302 Broadway, Room 6, cor. Duane.—Advice and correspondence in the English, German, French, Italian, Bohemian or Hungarian languages.

AMUSEMENTS.

WALLACK'S

FOURTH WEEK OF JOHN BROUGHAM'S GREAT DRAMATIC SATIRE, THE LOTTERY OF LIFE!
PRONOUNCED BY PUBLIC AND PRESS THE SENSATION OF THE SEASON.
Seats secured six days in advance.

BROADWAY THEATRE—Admission 50 cents. FOURTH WEEK OF DALY'S GREAT SUCCESS, A FLASH OF LIGHTNING. THIS EVENING AND SATURDAY MATINEE. ALL THE NEW EFFECTS. THE GREAT STAR CAST, AND THE COOLEST THEATRE IN NEW-YORK.

CATHOLIC PROTECTORY.

THE CORNER-STONE OF THE PROTECTORY FOR DESTITUTE GIRLS will be laid at Westchester Village, 4th of July, 1868, at 3 P. M. The address will be delivered by Rev. ISAAC T. HECKER, Superior of the Society of St. Paul the Apostle. This edifice, when completed, will shelter six hundred homeless children under the fostering care of the Sisters of Charity. Access to Protectory by steamer OSSEO, Fulton-ferry Pier, 8:30 A. M. and 1 P. M.; returning at 5 P. M.; or by Harlem Railroad, from 26th-st. to Tremont, 8:15 and 10 A. M.; or 2d and 3d av. and Tremont cars. Admission tickets 50 cents. For sale at Society's office, No. 25 Chambers-st., Catholic bookstores and Sextons of Catholic Churches.

THE ANNUAL PICNIC OF THE CHILdren's Progressive Lyceum and Spiritualists of New-York and vicinity, will take place at Elm Park, (entrance on 92d-st., near 8th-av. Railroad, on TUESDAY, June 30. Tickets, 50 cents; children, 25 cents. To be had at the gate of the Park.

LECTURES.

REV. DR. HALL WILL DELIVER A lecture, in the Fifth-av. Presbyterian Church, corner of 19th-st., on WEDNESDAY EVENING, 1st July, at 8 o'clock P. M. Subject—*Revivals of the Last Century.*

EXCURSIONS.

GRAND FOURTH OF JULY EXCURSION to West Point, Cold Spring, Cornwall and Newburg. The fast sailing steamer MAGENTA will leave Fulton ferry (Brooklyn) at 7¾ o'clock; Barclay-st. at 8; Christopher-st. at 8¼; 34th-st. at 9 A. M. A fine band will accompany the boat. Two hours at Newburg. Fare for the excursion, $1.

THE ANNUAL EXCURSION OF THE Alanson M. E. Church Sunday School to Sawyer's Grove, New-Jersey, on WEDNESDAY, July 1, 1868. The splendid steamer TITTAMER and the commodious barge WALTER SANDS have been engaged for the occasion. The boats leave foot of Gouverneur-st. at 8 o'clock. Tickets 50 cents.

FOURTH OF JULY EXCURSION.—THE large steamer CONNECTICUT makes an excursion around Staten Island. For time of departure see posters.

THE TURF.

JEROME PARK.

SUMMER MEETING AMERICAN JOCKEY CLUB.
FIRST DAY—TUESDAY, June 30.
First Race—Premium $500, 1¼ miles.
Second Race—Westchester Handicap, 1¾ miles.
Third Race—Sweepstakes two-year olds, 5 furlongs.
Fourth Race—Premium $700, mile heats.
SECOND DAY—WEDNESDAY, July 1.
First Race—Two-year old Stakes.
Second Race—Premium $1,000, 2 mile heats.
Third Race—Walter Cup; ridden by members of the Club.
Fourth Race—Selling Stakes, 1¼ miles.
THIRD DAY—THURSDAY, July 2.
First Race—Hurdle Race, 1¾ miles, 6 Hurdles.
Second Race—Sweepstakes, two-year olds, 1¼ miles.
Third Race—Grand National Stakes, 3-mile heats.
Fourth Race—Dash of 1 mile for a Cup, value $250, for all horses, to be ridden by members of the Club; Welter weights.
Races commence at 3 o'clock each day.
Full particulars in small bills.
Entrance to Course, $1; to Course and Stand, $2; to Course, Stand and Quarter-stretch, $3 each day.
AUGUST BELMONT, President.
J. B. IRVING, Secretary.

NEW-YORK & HARLEM RAILROAD.

JEROME PARK RACES.
Extra trains for above will leave Depot, corner 42d-st. and 4th-av. at 1½ and 2 P. M.; returning after the races. City cars, going up, will land passengers at 42d-st. Depot. I. C. BUCKHOUT, Gen. Supt.

DRY GOODS.

SELLING OFF, Previous to REMOVING.
LE BOUTILLIER BROTHERS,
HAVE GREATLY REDUCED
The prices of
SPRING AND SUMMER DRESS GOODS,
SHAWLS,
CLOAKINGS,
GLOVES, &c.,
wishing to clear out stock before removing to Union-square.
No. 423 Broadway and No. 305 Canal-st.

SUGDEN & BRADBURY,
(Late with Lord & Taylor,)
NOS. 312 AND 314 BOWERY,
Near Bleecker-st.,
Beg to call attention to the inducements they are offering in every description of
DRY GOODS
adapted to the present season. Consisting of
SILKS,
SHAWLS,
CLOAKS,
MANTILLAS,
AND
DRESS GOODS,
Together with a full assortment of
LACE AND MUSLIN CURTAINS, CORNICES, &c., &c.
We shall also have open and ready for inspection on MONDAY, JUNE 29,
a line of Chintz-Figured
LINEN LAWNS
AT 25 CENTS PER YARD.
Also,
SILK-FIGURED GRENADINES,
RICH PARIS CRAPE MORETTES,
AND
BAREGES,
At less than Importers' Gold Prices.
N. B.—A full assortment of
MOURNING GOODS,
a nice quality of
BLACK ALPACA,
AT 25 CENTS PER YARD.

AT JACKSON'S,
No. 551 BROADWAY.
JUST RECEIVED FROM AUCTION, A FULL LINE OF BLACK GRENADINES, HERNANIS, FLORENTINES, BAREGES, TAMISE CLOTHS, MALTESE CLOTHS, CRAPE CLOTHS, BOMBAZINES, &c., &c., IN ALL WIDTHS. ALSO, SOME EXTRAORDINARY BARGAINS IN TRAVELING DRESS GOODS, CONSISTING OF PONGEES, BAREGES, SERGES, WASH POPLINS, SEASIDE POPLINS, POPLIN DE PARIS, &c., 4s., 5s., 6s., PER YARD. A LARGE ASSORTMENT OF PLAID STRIPED AND CHENE MOHAIR GOODS FROM $3 TO $4 PER DRESS.
SUITS MADE UP AND MOURNING ORDERS PROMPTLY ATTENDED TO AT THE SHORTEST NOTICE. HANDSOME BONNETS FROM $5 TO $8.
N. B.—ONE CASE OF BLACK MOHAIR ALPACAS, 62½c. PER YARD. THESE GOODS ARE GOOD VALUE AT $1.

AT GRAND-ST. CHEAP STORE.
WE HAVE
NEW RIBBONS TO-DAY,
EVERY WIDTH AND SHADE.
ALSO, LINES OF
BROCADED AND FANCY RIBBONS
at 8c., 10c., 15c., 20c., 25c., 31c. per yard and upward.
SILK PARASOLS AND SUN-SHADES,
63c., 75c., 88c., $1, $1 25, $1 50, and upward.
STILL FURTHER REDUCTION IN COLORED LACES, every width.
FROSTED LACES, FULL ASSORTMENT, at 50c. per yard.
LACES, VAILS—PRICES DOWN!!
Clearing out all our stock of EMBROIDERIES, EDGINGS, AND INSERTINGS, COLLARS, CUFFS and SETS, at 50 cents on the dollar.
CHEAP LINES OF GLOVES, HOSIERY AND SILK MITS, DRESS AND MANTILLA TRIMMINGS, SILK FRINGES, every width and shade.
DRESS BUTTONS, RIBBONS, VELVETS, &c., &c.
NEW CORSETS FROM AUCTION AND PRIVATE SALE, very cheap.
SILKS, SATINS, VELVETS, AND CORDED SILKS, everything desirable.
EDWARD RIDLEY,
Nos. 309, 311, 311½ Grand, 66, 68 and 70 Allen-st.
Fifth block east from the Bowery.

AT GRAND-ST. CHEAP STORE.
OVER SEVENTY THOUSAND NEW STRAW HATS, BLOOMERS AND BONNETS, for Boys, Misses and Ladies, ready to-day.
The cheapest goods exhibited this season.
WHITE AND DRAB PAMELIA BRAID JOCKEYS, every shape, at 25c. and 50c. Prices all down.
EDWARD RIDLEY,
Nos. 309, 311, 311½ Grand, 66, 68 and 70 Allen-st.
Fifth block east from the Bowery.

KID GLOVES—GREAT REDUCTION.—WE have reduced the price of the best quality 20 cents; seconds, 25 cents. Ladies' and Misses' dog-skin, doeskin, silk and thread, in great variety; Hosiery and underwear; Misses' kids, all sizes, $1; Sweeds, 50 cents, at ELGER'S, Nos. 880 and 882 Broadway, near 19th-st.

MILLINERY.

SUMMER BONNETS FOR JULY AND August; Summer hats for children and ladies at half price. Great bargains before the 4th of July. L. BINNS' millinery, No. 577 Broadway, opposite the Metropolitan Hotel.

CARPETS.

CARPETS AND OIL-CLOTHS.
RICH DESIGNS.
SPRING SALES, 1868.
GREAT REDUCTION IN PRICES.
VELVETS, TAPESTRY, BRUSSELS, three-ply and ingrain, from the best foreign and domestic manufactories, suitable to every style of furnishing.
SMITH & LOUNSBERY,
NO. 456 BROADWAY, NEAR GRAND.

CARPETS. CARPETS.
H. O'FARRELL continues to offer the largest assortment of Royal Velvets, Brussels, Three-ply and Ingrain Carpets, of the latest designs, at lower prices than any other house in this City.
Call and examine the immense stock which must be sold this season.
Also an extensive assortment of Oil-cloths, Mattings, Lace Curtains, &c., at Nos. 486 and 488 8th-av., and Nos. 267, 269 and 271 West 35th-st., adjoining.
Especial attention given to furnishing country houses and hotels.

AMUSEMENTS.

OLYMPIC THEATRE.—BEGINS AT 8.
JAMES E. HAYES....Lessee
C. W. Tayleure, Bus. Manager. G. L. Fox, Stage Manager.
SEVENTEENTH WEEK—CROWDED NIGHTLY.
G. L. Fox's Comic Spectacular Pantomime,
HUMPTY DUMPTY.

HUMPTY	witnessed by upward of	DUMPTY.
HUMPTY	160,000 persons. The hap-	DUMPTY.
HUMPTY	piest combination of the	DUMPTY.
HUMPTY	grotesque, the graceful and	DUMPTY.
HUMPTY	the beautiful ever exhibit-	DUMPTY.
HUMPTY	ed in New-York. The re-	DUMPTY.

nowned pantomimist and comedian,
Mr. GEORGE L. FOX, as....CLOWN.
THE GREAT DANSEUSE MLLE. SANGALLI.

HUMPTY	A succession of marvels;	DUMPTY.
HUMPTY	doors turn into blank walls,	DUMPTY.
HUMPTY	boxes into chairs, walls	DUMPTY.
HUMPTY	into tables, billiard tables	DUMPTY.
HUMPTY	into cages, puddings into	DUMPTY.
HUMPTY	heads, market stalls into	DUMPTY.
HUMPTY	yachts, and sentry boxes	DUMPTY.
HUMPTY	into steamboats, while boys	DUMPTY.
HUMPTY	grow in minutes from five	DUMPTY.
HUMPTY	years old to twenty.	DUMPTY.

MATINEES, 1½, WEDNESDAYS AND SATURDAYS.
On SATURDAY AFTERNOON next, GRAND FESTIVAL FOURTH OF JULY MATINEE.

NIBLO'S GARDEN.

Lessee and Manager....WM. WHEATLEY
Begins at 7¾....Concludes at 10¾
THE COOLEST THEATRE IN THE CITY.
POSITIVELY THE LAST WEEK BUT ONE.
POSITIVELY THE LAST WEEK BUT ONE.
Mr. Wheatley respectfully announces (in consequence of arrangements previously entered into) the
LAST NIGHTS LAST NIGHTS
OF THE
GRANDEST SPECTACLE EVER PRESENTED IN AMERICA, entitled
THE WHITE FAWN,
introducing JARRETT & PALMER'S renowned PARISIENNE BALLET TROUPE.
SEATS SECURED SIX DAYS IN ADVANCE.

WORRELL SISTERS' NEW-YORK THEATRE.

Nos. 728 and 730 Broadway....Admission 50 cents.
Coolest Theatre in the City. Third Week and continued success of the WORRELL SISTERS, SOPHIE, IRENE, AND JENNIE,
In B. A. Baker's Adaptation, from Offenbach's Opera Bouffe of THE GRAND DUCHESS,
Nightly received with unbounded Applause.
GRAND DUCHESS MATINEE SATURDAY.

BOWERY THEATRE.

Miss FANNY HERRING, the brilliant and versatile actress, also Mr. FRANK MORDEAUNT. FROLIC OF FAIRIES—Miss HERRING as Muzoruka. MANIAC LOVER—M. MORDEAUNT as the Maniac. The Great LEON GEVELLI, Miss CARRIE EDGAR, VIRRA FARRAND, BOLLAS, JACK ROBINSON AND HIS MONKEY.

NEW STADT THEATRE.

Nos. 45 and 47 Bowery.
LAST WEEK OF MR. E. EDDY and the GREAT COMBINATION.
TUESDAY, June 30, and WEDNESDAY, July 1,
The great sensational drama of the CHEVALIER, OR THE FRENCH JACK SHEPPARD, and the Drama of the MOUNTAIN OUTLAW.
July 4—TWO GRAND PERFORMANCES.

BRYANT'S NEW MINSTREL OPERA HOUSE,

New Tammany Building, 14th-st., adjoining Academy of Music.
CROWDED HOUSES! GREAT HIT OF A FLASK OF (JERSEY) LIGHTNING.
Continued success of Unsworth and Dan Bryant's GREAT LINGARD BURLESQUE.
Screams of laughter at the great Western comedian, MR. JAMES EMMETT, as "Dat Deitch Gal vat Vinked of Me."
EUGENE'S Burlesque African Ballet Troupe.
Great Ballet Divertisement, entitled LOVE AMONG THE ROSES.
The Great Steamboat Race! Terrific Explosion!
NELSE SEYMOUR, EPH HORN, DAN BRYANT.
Saturday, 4th July, first Bryant Matinee, at 2.

CENTRAL PARK GARDEN.

7th-av., between 58th and 59th sts.
THEODORE THOMAS' POPULAR GARDEN CONCERTS.
THIS (TUESDAY) EVENING, JUNE 30, at 8.
FIRST GRAND EXTRA GALA NIGHT.
GRAND EXTRA GALA NIGHT.
TWO GRAND ORCHESTRAS, AND BRILLIANT ILLUMINATION.
THE FIVE HUNDRED ADDITIONAL GAS JETS which have recently been placed in the Garden alone, will be lighted for the first time, filling the grounds with a flood of light, and presenting a brilliant *coup d'œil*.
PROGRAMME:
1. March, "Defilir,"....(Band)....Strebinger
2. Overture, "Massaniello,"....(Orchestra)....Auber
3. Galop, "Zenobia,"....(Band)....Hamm
4. Waltz, "Publicisten,"....(Orchestra)....Strauss
5. Song, "Tyrolese,"....(Band)....Proch
6. Grand Fantasie, "Trovatore,"..(Orchestra)....Verdi
7. March, "Rendez-vous,"....(Band)....Zikoff
8. Overture, "Jubel,"....(Orchestra)....Weber
9. Serenade....(Band)....Schubert
10. Waltz, "Dreams on the Ocean,"..(Orchestra)..Gungl
11. Galop, "Railroad Stock Swindle,"..(Band)..Leutner
12. "Ave Maria"....(Orchestra)....Gounod
13. Grand March and Chorus, "Tannhaeuser,"..Wagner
BY THE GRAND ORCHESTRA AND BAND.
14. March, "Saengers Lust,"....(Band)....Herrmann
15. Overture, "Mignon,"....(Orchestra)..A. Thomas
16. Duett, "I would my love,"....(Band)..Mendelssohn
17. Grand Fantasie, "Faust,"..(Orchestra)....Gounod
18. Polka....(Band)....Muller
19. Quadrille, "La Grande Duchesse,"..(Orchestra) Offenbach
20. March, "Rakoczy,"....(Band)....Hamm
21. Overture, "Merry Wives,"....(Orchestra)....Nicolai
22. Quartett, "Rigoletto,"....(Band)....Verdi
23. Waltz, "Wiener Bonbons,"....(Orchestra)....Strauss
24. Nocturno, "Martha,"....(Band)....Flotow
25. Polka, "Linnett,"....(Orchestra)....Bosquet
26. Fackeltanz....Meyerbeer
BY THE GRAND ORCHESTRA AND BAND.
CONDUCTOR....THEODORE THOMAS
NO POSTPONEMENT ON ACCOUNT OF THE WEATHER.
ADMISSION ON THE GRAND EXTRA GALA NIGHT,
FIFTY CENTS. FIFTY CENTS.
To commence at 8 o'clock.
Private Boxes with six admissions, $5 each.
For sale at G. Schirmer's music store, No. 701 Broadway.

AMATEUR RECITATIONS.—MRS. ELLET, author of "Queens of American Society," will give Humorous and Dramatic Readings in the Chapel of the University, THIS EVENING, at 8 o'clock. These recitations are given in aid of the Church of the Strangers. Tickets $1, at the door.

GREAT NATIONAL PAINTING.

THE NEW REPUBLIC; Or, EMANCIPATION, on exhibition at the Art Gallery, No. 845 Broadway, opposite Wallack's Theatre, from 9 A. M. to 10 P. M.

MEETINGS.

THE MASTER MASONS OF THE CITY of New-York and vicinity are invited to meet at the Mechanics' Exchange, No. 51 Liberty-st., WEDNESDAY, July 1, at 2 o'clock P. M. By order of the Master Masons' Association. J. T. CONOVER, President.

MUSICAL.

THE GRAND DUCHESS OF GEROLSTEIN, Martha, Norma, Traviata, Trovatore, Crispino e la Comare, Der Freischutz, Un Ballo in Maschera, La Somnambula. Each opera arranged for the piano-forte, solo complete, with overture, and the whole of the music; price 50 cents. All the above in BOOSEY'S MUSICAL CABINET, the cheapest collection of modern music in the world; 60 books, 50 cents each. To be had of all music or book dealers, or mailed direct from the publishers. Catalogues of BOOSEY'S cheap musical publications free.
BOOSEY & CO., No. 644 Broadway.

A LARGE VARIETY OF FIRST-CLASS Piano-fortes, Agraffe treble, finest and cheapest instrument in New-York; two or three used short time at half price. JENNYS & SON, No. 233 East 21st-st., between 2d and 3d avs.

A LARGE STOCK OF NEW AND SECONDhand Piano-fortes for sale at bargains, or to let and sold on installments. L. P. CUMMINGS, No. 8 Union-square.

A SOPRANO OF HIGH CULTURE DESIRES an engagement in a quartette choir for a short or longer time; moderate salary no objection. Adress A. B. N., Box No. 150 *Times* Office.

THE GREAT UNKNOWN—WITTINGmore's last favorite song, with music; The Park in its Beauty, 10 cents. Address, post-paid, WITTINGMORE, No. 31 Rivington-st., New-York.

PIANOS.—20 SECOND-HAND PIANO-FORTES, of various makers, for sale at low prices by CHICKERING & SONS, No. 652 Broadway. Pianos to rent.

MEDICAL.

TO MARRIED AND SINGLE LADIES.

PORTUGUESE FEMALE MONTHLY PILLS.—In all cases of stoppage or irregularity, from whatever cause, they are certain to succeed in forty-eight hours, safe and healthy. They cannot fail in any case. Price $5 a box. Dr. A. M. MAURICEAU, Professor of Diseases of Women, No. 129 Liberty-st., or sent by mail in letter envelope.
Dr. Mauriceau guarantees a safe and immediate removal of all special irregularities in females with or without medicine, at one interview.

A PHYSIOLOGICAL VIEW OF MARRIAGE—Containing nearly 300 pages and 130 fine plates and engravings of the anatomy of the sexual organs, in a state of health and disease, with a treatise on self-abuse, its deplorable consequences upon the mind and body, with the author's plan of treatment—the only rational and successful mode of cure, as shown by the report of cases treated. A truthful adviser of the married and those contemplating marriage, who entertain doubts of their physical condition. Sent, free of postage, to any address, on receipt of 25 cents, in specie or postage stamps. Address Dr. LA CROIX, No. 31 Maiden-lane, Albany, N. Y.

A CERTAIN CURE FOR MARRIED ladies, with or without medicine, by Mme. RESTELL, Professor of Midwifery; over 30 years' practice. Her infallible French Female Pills, No. 1, price $1, or No. 2, specially prepared, price $5, which never fail, are safe and healthy. Sold only at her office, 1 East 52d-st., first door from 5th-av., and at Druggists 162 Greenwich-st., or sent by mail. Caution—All others are counterfeits.

THE SCALPEL, NO. 46, CONTAINS two lectures to his private Surgical Class, on Stricture and its instant cure by the Urethrotome, by EDWARD H. DIXON, M. D. Inclose 25 cents to Box No. 3,121. Office hours from 8 to 9, 1 to 3 and 7 to 9 evening. At No. 42 5th-av.

PRIVATE DISEASES CURED IMMEdiately by Dr. POWERS, No. 191 Stanton-st. A cure in from one to five days of all venereal diseases, without mercury. Dr. POWERS, are the only medicines to cure private diseases; all others drive the virus in the blood. Consultation free at all hours.

DR. E. B. FOOTE, AUTHOR OF "MEDIcal Common Sense," may be consulted in person or by letter at his office, No. 120 Lexington-av., corner of East 28th-st. Office hours from 10 A. M. till 4 P. M. Consultation free.

LADIES' SURE ASSISTANT IMMEDIATELY—Dr. POWERS, No. 191 Stanton-st., with or without medicines. Can return same day. Certain at one trial.

YOUTHFUL VIGOR AND MANHOOD REgained by using Dr. Powers' Elixir, and unfortunates cured without mercury positively. Office, 191 Stanton-st.

RELIEF TO LADIES IN TROUBLE, BY DR. POWERS, No. 191 Stanton-st. His medicines act immediately. Confidential circular sent by first post.

DR. HUNTER'S BOTANIC CORDIAL restores vigor of youth in one week; gives health and strength to the most debilitated; $5 per bottle. No. 3 Division-st. Book on nervous debility, 60 pages, gratis.

DR. HUNTER CAN CURE WORST cases of certain diseases, without mercury, in shorter time than any other physician, or no pay taken. No. 3 Division-st. Book of sixty pages and advice free.

DR. HUNTER'S RED DROPS—THE ONLY thing on earth that will really cure certain diseases without injury to the constitution; all others dry it in the blood. $1 per vial. No. 3 Division-st., since 1834.

THE SCHUETZENFEST.

Grand Procession and Review—A Magnificent Display—Banquet at Jones' Wood—The Preparations for the Festival—Eighty Thousand People on the Ground Yesterday.

The grand procession of the Schuetzencorps and the opening ceremonies of the Schuetzenfest at Jones' Wood yesterday were of the most imposing character. All the elements seemed so mixed up in them as to assure success. The weather was fine—warm, but not oppressively so—the military and civic organizations were prompt in their movements; the delegations from adjacent cities arrived in due season to take their place in line, and nothing occurred to mar the effect of the magnificent display. Many of the buildings in the streets through which the pageant was to pass were gaily decorated for the occasion; the people lined the route in dense masses, and cheered enthusiastically; the procession started promptly and reached the place of embarkation for Jones' Wood, in good season; and at the Wood, while all enjoyed themselves heartily, everything was conducted with preciseness and decorum.

At 6:30 A. M., the assembling of many of the organizations, in and in front of the Germania Assembly Rooms commenced, and at this point a picturesque scene was presented in the early morning. In the throng, which every moment was increased, were to be seen the diversified uniforms of the soldiers of the regiments that were to join in the procession. There were members of the various shooting societies, clad in their picturesque green, gray and black dresses. There were Turners in their white jackets; Turner Cadets in their neat uniforms, black with gilt trimmings; the German butchers in their immaculate white aprons and black hats, and representatives of nearly all the different organizations that were to take part in the parade.

Here as elsewhere along the line of march the people began to assemble at a very early hour. The Germans come out strongly on these occasions, and always bring their wives and families with them. Women and children were in the majority in the crowds of spectators. The doorsteps, stoops and every other point whence a good view of the procession might be had were taken possession of long before the hour arrived at which it was to pass. In the vicinity of Tompkins-square, whence the line of march was taken up, the Germans assembled earliest to witness the formation. Here under the direction of Gen. SIGEL the Grand Marshal, the hosts were speedily gotten into their places, and at 9:15 A. M., seven guns were fired in Tompkin's Square as a signal that the procession was about to move. It was with difficulty that the Police opened a way through the black mass of spectators for the head of the glittering, serpentine line of men to pass from Tenth-street down Second-avenue, whence the march was to be continued to Second-street, through Second-street, the Bowery, Canal-street, Broadway, around Union-square, down Fourth-avenue, Tenth-street, Avenue A and Eighth-street to the East River, where many of the societies were to embark for Jones' Wood. There were probably 10,000 men in the line and hundreds of flags, some of them very magnificent ones. The procession was kept well closed up, and made few halts. It was an hour and ten minutes in passing a given point. The military marched with a front of sixteen files, and the men of the various Societies were six and eight abreast. And so the procession, a detailed description of which is given below, was fairly started on its way amid the cheering of the multitude, the waving of hats and handkerchiefs and other enthusiastic demonstrations.

Meantime, at 9 o'clock, the honorary members of the Bund had commenced to assemble in front of the Everett House, where a grand stand, profusely decorated, had been erected, and where the review by the Congressional Committee, the Mayor and the Common Council was to take place, Mayor HOFFMAN, the Swiss Consul-General HITZ, Gen. SCHENCK, M. C., Gen. SCHELLER, Judges BRADY, DALY and RUSSEL were among the first to make their appearance. Lieut.-Gov. STEWART L. WOODFORD was afterward escorted to the platform by a committee which had been dispatched to invite him. Messrs. GEO. D. H. GILLESPIE, L. J. STIASTNY and Gen. ALEX. SHALER, a committee acting on behalf of the Bund, proceeded to the Westminster Hotel and escorted thence the Congressional Committee appointed to attend the Schuetzenfest. Alighting from their carriages at the Everett Houseat a little before 10 o'clock, the Congressional delegation were formally received by Messrs. OSWALD OTTENDORFER, GEORGE KEISTER and MAX MORGENTHAU. They entered the hotel, and there were addressed by Supervisor ELY SMITH, Sr., who, on behalf of the Schuetzenbund, welcomed them and thanked them for honoring the festival by their presence. Hon. NORMAN B. JUDD, Chairman of the delegation, responded briefly, expressing thanks and a benison for the Schuetzenfest. Soon after this ceremony had been concluded the approaching drums were heard, and all took their places on the platform.

THE PROCESSION.

At the head of the procession marched a platoon of Policemen under the command of Capt. MOUNT of the Seventeenth Precinct. The first division, composed entirely of military, made a very fine appearance. First came Capt. KLEIN'S artillery, mounted, then Brig.-Gen. LOUIS BURGER, Marshal of the division and staff, and the following regiments:

Fifth Regiment N. Y. N. G., Col. MEYER, 285 files; Sixth Regiment N. Y. N. G., Col. STEINWAY, 175 files; Eleventh Regiment N. Y. N. G., Col. LUX, 275 files; Ninety-sixth Regiment N. Y. N. G., Col. KREHBIEL, 200 files. Each regiment was preceded by its band and drum corps.

The second division, Col. A. SENGES commanding, attracted as much attention as any of the others and presented one of the oddest displays ever seen in our streets. First came six heralds in the costume of the middle ages. They were well mounted, and their glittering helmets and gorgeous costumes and trappings gave them a showy appearance. They were followed by Col. SENGES, Marshal, and aids, clad in the costume of the Landsknechte of the time of GEORGE VON FROUSBERG. Heller's Band came next, in the same quaint dress, then six Teuton warriors in bearskins that did not look at all comfortable. Six Indians followed, in all the finery of paint and feathers. Then came a handsome German representing WM. TELL, accompanied by his son, bearing an apple pierced with an arrow. Then there were six cross-bowmen; BERTHOLD SCHWARTZ, the inventor of gunpowder, accompanied by two pages; six men, each bearing an old fuse musket and musket-rest, habited in the costume of the Queen's Musketeers in the sixteenth century; six Prussian Grenadiers, with flint-lock muskets; six Tyrolese, in their national costume, armed with short rifles; six American sharpshooters, with Sharpe rifles and a Gatling gun, escorted by members of Capt. KLEIN'S Artillery. This division was intended to represent the gradual development of arms for shooting.

The Third Division was constituted as follows: CHARLES BECHHEISTER, Marshal, and FRITZ HOHE, Esq., Assistant, color bearers carrying the American, German and Swiss standards. Markers and target keepers with the targets, 56 in number. A large platform wagon, decorated, drawn by six horses, led by jockeys. Under a canopy on this platform were "Columbia," with "Germania" and "Helvetia" on either side, and attended by nine ladies of honor, each representing a different nationality, and bearing each its respective standard. The warners and secretaries.

The Fourth Division followed, and contained the following corps: That of Cincinnati, Toledo, Detroit, Pittsburg, Buffalo, Washington, Baltimore, Teutonia, Hartford, Conn.; Deutscher Salamander, Morrisania, New-Yorker, Columbia, Charleston, Missouri, Helvetia, Milwaukee, Chicago, Marine, Katonah, Philadelphia, New-Haven, Bridgeport, Newark, Paterson, Jersey City, Independent, Brooklyn, East New-York, Williamsburg, New-Jersey, Turner, Schutzengilde, Tritonen, Burger, Schutzen Battalion, Highland, Ill., and various delegations.

In the Fifth Division were, Capt. KLEIN commanding: Marshal of the Division and his aids; the officers of the Washington Continental Guard, of this City, representing the American army of 1776; Association of Veterans of the late war; the Colombo Gvard (Italian;) Turnverein Cadets: Turnverein of New-York and vicinity; the United Butchers' Guard, mounted; Association for the Advancement of Art and Sciences.

The Sixth Division was under the command of JOHN KOCH, Marshal, and was composed of the German singing societies of this City and vicinity and delegates from such societies throughout the country.

The Seventh Division was composed of artillery and cavalry, as follows: Battery B, N. G., Capt. JOHN KLEIN; Battery K, Capt. JOHN HEBNER; Third Regiment Cavalry, N. G., Col. BUDKE; First Regiment Cavalry, N. G., Col. BRENNER—the whole under the command of Col. BRENNER, acting as Brigadier-General.

At Union-square Mayor HOFFMAN was loudly cheered by the Germans as they passed. Gen. SIGEL was everywhere received with great enthusiasm. Flowers were thrown to him, handkerchiefs waved, and men ran up and shook hands with him. One lady, Mrs. Dr. SAUER, presented a beautiful wreath in Tenth-street to the bearer of the Bundes flag. At 12 o'clock the head of the procession reached the foot of Eighth-street, and the embarkation for Jones' Wood commenced.

JONES' WOOD.

Toward the Wood crowds of people now began to wend their way. They came from all parts of the island, on foot and in all manner of vehicles. During the afternoon it is estimated that there were 80,000 people present.

The preparations for the festival were very complete. About a thousand feet from the principal entrance a triumphal arch had been erected. It is forty feet wide and sixty feet high. On the right of the hotel, with which it is connected, is the large hall, 170 feet long and 100 feet wide. In the upper story is the banquet hall, while the first floor is used as a bar-room. A verandah twenty feet wide surrounds the building. In front of the hotel a temple has been erected, in which the prizes are deposited. It is 24 feet wide, has plate-glass walls, and is octagonal in form. The targets are placed parallel to Seventy-second-street, and faced by a platform 360 feet long and 48 feet wide, divided into 100 compartments, each fitted for a sharpshooter, and so arranged that there will be no vibrations. Fifty-six targets are placed in line.

Offices, gunshops, a barber's shop, an apothecary shop, fancy goods stand, confectionery stands, saloons, a newspaper stand and a job printing office are on the grounds. A surgeon will be constantly on duty while the festival lasts, so as to be ready for any emergency.

THE BANQUET.

The banquet given at Jones' Wood commenced at 2:30 o'clock, and was a magnificent affair. The large hall was filled with guests, who did justice to the good things set before them, and then Gen. FRANK SIGEL arose and called upon Supervisor SMITH ELY, Jr., to take the chair. Mr. ELY made a brief address, in which he congratulated his hearers upon the successful inauguration of the Schuetzenfest. The following were the toasts:

1. *The Success of the Festival*—Responded to by Gen. FRANZ SIGEL.
2. *The United States*—Responded to by Hon. N. B. JUDD.
3. *The State of New-York*—Responded to by Hon. S. L. WOODFORD, Lietenant-Governor.
4. *The City of New-York*—Responded to by his Honor Mayor JOHN T. HOFFMAN.
5. *The American National Sharpshooters' Society*—Respondeo to by the former President of the "Bund," OTTO MUTSCHLECHNER.
6. *Our Invited Guests*—Responded to by one of their number.
7. *Germany*—Responded to by his Excellency the Ambassador of the North German Confederation, Baron F. VON GEROLF.
8. *Switzerland*—Responded to by the Consul-General, JOHN HITZ.
9. *The Press*—Responded to by OSWALD OTTENDORFER, Esq.
10. *The Third National German Shooting Festival*—Responded to by the Consul-General, Baron VON LOOSEY.

The following dispatch was received:

ALBANY, Sunday, June 28.

Unexpected and most imperative public business deprives me of the pleasure of meeting the American German Shooting Society to-morrow, as I had desired to do. Please express to Gen. SIGEL and the Committee my very great regret and my heartiest wishes for the enjoyment of the occasion.

REUBEN E. FENTON.

Mayor HOFFMAN'S speech, which was received with great enthusiasm, was substantially as follows:

This is a great and elevating festival, and even a stoic must be filled with enthusiasm. He did not come there to make a speech, because the festival was in his own City and most of those present were his own children. [Loud applause.] The architect did know how to unite German art and American skill in the erection of this festival, and to prove again that Germany and America like to join each other. It is a fine thing to see people unite in such a festival without distinction of nationality, religion or party; and it should be noticed that sharpshooters from Massachusetts and South Carolina marched side by side in this festival. [Cheers.] Not very long ago the breast of man had been the target of the shooters, but now times are changed, and we all unite in one aim—a common patriotism. [Tremendous cheering.] To become great and strong, unity and concord are wanted, as all Germans know very well from the history of their fatherland. The speaker then pointed to a picture hanging in the hall, and referred to it in glowing terms, the inscription of which read as follows:

"Concord protects the right and fatherland."

His Honor concluded by saying:

May the Heavens above us and the earth beneath us help to make this festival so great and so crowned by success, that no one need regret his having participated in it.

During the afternoon the vast concourse of people assembled in the Wood amused themselves in various ways. Lager-beer, of course, flowed freely. The drill of the Turner Cadets attracted a great deal of attention. There was much inquiry as to the terms upon which persons not belonging to the Schuetzencorps may compete for the prizes.

An opportunity to shoot for a prize is afforded to all persons of whatever nationality. Those who compete for the honorary prizes, which are those presented to the Bund, are required to pay $10 for three shots. Some of the ordinary targets are reserved for members of the shooting societies, but there are others at which any one may shoot for five cents a shot, competing for cash prizes. It is estimated that $100 may be made by a good marksman in this way during the ten days of the festival. Those who compete are subject to certain restrictions. The distance is 600 feet for all targets. The sharpshooter may use his own rifle, but telescopic rifles and rests are not permitted.

Mayor HOFFMAN yesterday delivered to Mr. OTTENDORFER the medal which he has caused to be prepared as one of the honorary prizes. It is a beautiful piece of workmanship and of artistical design. The medal itself is of gold, round in form, and bearing the inscription "Third National American Shooting Festival, in the City of New-York, 1868—Presented by JOHN T. HOFFMAN, Mayor." It is surmounted by an eagle and rests on a target held between flags and emblematical designs. Attached to it is a light blue silk ribbon, by which it is to be worn on the breast of the winner, the pin being concealed by the well-known emblem of Roman *lictors*, a bundle of staves bound together, with the motto "Concord." The Congressional delegates offer, as a prize, a beautiful first-class American rifle, silver-mounted and properly inscribed.

THE INDIAN COMMISSION.

Meeting on Behalf of the Indians at Cooper Institute—Addresses by Rev. Howard Crosby, D. D., Rev. Henry Ward Beecher and Others.

Last night a meeting was held at Cooper Institute, under the auspices of the United States Indian Commission. The hall was tolerably well filled, a large number of ladies being present.

On the platform were the members of the General and Executive Committees, composed as follows:

General Committee—Peter Cooper, David Dows, Wm. T. Blodgett, Henry Bergh, LeGrand B. Cannon, Jonathan Sturges, Jackson S. Schultz, James A. Roosevelt, Edward Cromwell, George C. Collins, Benj. Tatham, Vincent Colyer, Rev. H. W. Beecher, Rev. S. H. Tyng, Jr., Rev. H. Crosby, D.D., Rev. Jas. M. Bulkley, Rev. E. H. Chapin, D. D., Rev Samuel Osgood, D.D., Rev. Thomas Armitage, D.D..

Executive Committee—Howard Crosby, D. D., President; Benj. Tatham, Vice-President; Peter Cooper-Treasurer; Jackson S. Schultz, LeGrand B. Cannon, Edward Cromwell. VINCENT COLYER, Sec'ry.

The meeting having been called to order, the Chairman of the Executive Committee, Rev. HOWARD CROSBY, D. D., said that the object of the Commission was the protection and elevation of the Indians, and to coöperate with the United States Government in its efforts to prevent desolation and wars on our frontiers. He did not desire, he said, to make the Indian out to be better than he is. He is a barbarian; but that is no reason why he should be cheated and treated cruelly. He then referred to the Chivington massacres and the Osage fraud, where it was shown that an attempt had been made to get from the Indians, for 19 cents per acre, land worth $2. The speaker then apologized for the absence of any representatives of the Red men. They had promised to come, and the Indian Agent at Washington had given his permission, but at the last moment had withdrawn it. [Hisses.] The audience could draw their own inferences from it.

The report of the Secretary was read, embodying a mass of facts taken from the official report made to the Senate by the joint Committee of Congress, the greater part of which has already appeared in the columns of the TIMES.

Rev. HENRY WARD BEECHER was then introduced, who said that the first line he ever wrote that attracted public attention was in regard to the treatment of the Indians in Georgia. The Indians are now the most despised race on this continent, and less than any other have they any one to plead for them. They are lower than the African. To test the civilization of a country we must take our tests from the bottom, not the top. We must look for it in the intelligence of the masses. To test the religious feeling in any country we must look at the manner in which the weak are treated. Now, judging ourselves by this standard, he thought there was no country in which more safeguards had been thrown around the poor and the weak. Why, then, were there so many complaints in regard to our treatment of the Indians? He, the speaker, had lived in the West, and he thought the most infamously-wicked scoundrel on earth was the Indian trader. The name of Indian trader might be applied to Satan. The Indian Department of our Government is, he said, rotten from the centre to the surface. It is rotten all through, and the only care of those connected with it seems to be to divide the spoils. The Anglo-Saxon race, said Mr. BEECHER, is naturally hard. If the Lord wanted to make mill-stones he would make them from the Anglo-Saxons—they have so much grit in them. Their progeny are unfortunately like them, and no race of men to whom we had extended our protection and civilization had profited by them. Look at Mexico for instance, and now look at the Indians. In conclusion the speaker recommended the Indians to the prayers and Christian consideration of his audience. The newspapers, he thought, should take this matter up, and public meetings should be held. We should let the people in Washington know that there is a public conscience and a public purpose here.

Mr. BEECHER sat down amid loud applause.

Mr. WOLFE, of Colorado, followed. He said that the people at Washington appeared to be utterly ignorant of the whole matter of Indian affairs—and it is impossible to get anything done there. It is impossible he said for the Government to carry out its contracts with the Indians as its affairs are at present managed, and hence the discontent of the tribes.

The meeting shortly afterward adjourned.

Grant and Colfax Campaign Club of the Fourteenth Assembly District.

A club under the above name was formed last evening at No. 23 Third-avenue. Brevet Brig.-Gen. JOSEPH C. PINCKNEY, who commanded the Sixth New-York Volunteers during the war, was elected Chairman *pro tem*., and Mr. M. S. DUNHAM, Secretary. A committee of five, consisting of Benjamin Merritt, Bernard Sheridan, Marshall P. Blake, Merwin R. Brewer and A. J. Plumb, were appointed to nominate officers, and it was decided to hold the next meeting of the Club on Monday, the 13th July next. Previous to adjournment the meeting was addressed by Hon. RUFUS ANDREWS, who predicted that Mr. CHASE would not be nominated by the coming Democratic Convention. He considered that the Convention would be composed of Secessionists, but that their main object would be to defeat Gen. GRANT, and that as to who would be their choice was a riddle yet to be solved.

The Population of Colorado.

To the Editor of the New-York Times:

Speaking of Colorado in this morning's TIMES, you say she has not fifty thousand inhabitants.

Could you obtain a count of every man, woman and child, every horse, ox, ass and swine, this day living and being in the said Territory of Colorado, you would then come far short of fifty thousand souls and bodies. During last Winter I doubt if her population averaged *fifteen thousand*.

SOUTH PLATTE.

JUNE 29, 1868.

FOREIGN MARKETS.

SHANGHAI, Tuesday, May 26, }
VIA SAN FRANCISCO, Sunday, June 28. }

Gray Shirting, 8¼ to 8¾ lbs. weight, 2 taels 27c.@2 taels 30c. ℔ piece; White Shirtings, 66 to 72 reeds, 2 taels 45c.@2 taels 80c. ℔ piece. T Cloths, 6@7 lbs. weight. 1 tael 50c.@J taels 5c. ℔ piece. Longell's Scarlet, 6 taels ℔ piece. American Drills, 4 taels 10c.@4 taels 20c. ℔ piece; American Shirtings, 4 taels 25c.@1 taels 50c.; American Jeans, 3 taels 40c.@3 taels 55c.

The silk season is nearly closed; the new crop is expected in time to ship with advices by next English mail; contracts are said to have been made at 5:0 taels to 530 taels for No. 3 Tsatlees. Settlements since the 17th of April are 749 Chinas and 1,333 Japans. Total for the season 40,440 Chinas and 7,630 Japans. Exports to the United States from Shanghae from June, 1867, to date, 907 bales.

LONDON, Monday, June 29—11:15 A. M.

The following are the opening quotations at the Stock Exchange this morning:

United States Five-twenty Bonds	73¼
Erie Railway Shares	46
Illinois Centrals	101¼
Consols for money	94⅝@94¾
Consols for account	94¾

FRANKFORT, Monday, June 29.

United States Five-twenty Bonds open at 77⅝ for the issue of 1862.

LIVERPOOL, Monday, June 29—11:15 A. M.

COTTON—The market opens quiet and steady at the closing prices of Saturday evening, viz.:

Middling Uplands	11⅛d.@11¼d.
Middling Orleans	11½d.@11¾d.

The sales of the day are estimated at 10,000 bales.

BREADSTUFFS—The market opens quiet. Corn, 34s.3d. ℔ quarter for new mixed Western. Wheat, 13s. 6d. ℔ cental for California White, and 12s. 2d. for No. 2 Milwaukee Red. Oats, 3s. ℔ bushel. Peas, 43s. 6d. ℔ quarter for Canadian. Flour, 31s. ℔ bbl. for Western Canal.

PROVISIONS—Beef, 110s. ℔ tierce of 304 lbs. for Extra Prime Mess. Pork, 78s.6d. ℔ bbl. for Eastern Prime Mess. Lard 62s. ℔ cwt. Cheese. 54s. ℔ cwt. for the best grades of American fine. Bacon, 48s. 6d. ℔ cwt. for Cumberland Cut.

LONDON, Monday, June 29—11:15 A. M.

Resin, 5s. 9d. ℔ cwt. for Common North Carolina. Tallow, 45s. ℔ cwt. Turpentine, 28s. ℔ cwt. Refined Petroleum quiet at 1s. 4d. ℔ gallon; Spirits, 1s. No. 12 Dutch Standard Sugar, on the spot, 25s. 6d. ℔ cwt.; to arrive, 25s. 6d. Calcutta Linseed, 62s. 6d. Linseed Cakes, £11 ℔ ton. Linseed Oil, £32 ℔ ton.

LONDON, Monday, June 29—1:20 P. M.

Illinois Central Railway shares 101⅝.

LIVERPOOL, Monday, June 29—1:20 P. M.

BREADSTUFFS—Corn has advanced 3d., the last sales being made at 34s. 6d. ℔ quarter for new mixed Western.

PROVISIONS—Pork and Lard dull at previous prices.

ANTWERP, Monday, June 29.

Petroleum opens quiet at 46¾ francs ℔ bbl. for Standard White on the spot, and 47 francs to arrive.

LONDON, Monday, June 29—5 P. M.

The Money market closed firmer. Consols closed at 94¾ for money and 94⅞@94⅞ for account.

United States Five-twenty Bonds	73⅛@73¼
Illinois Central Railway Shares	101½
Erie Railway Shares	46¼

FRANKFORT, Monday, June 29—5 P. M.

United States Bonds closed to-day at 77⅝@77¾ for the issue of 1862.

LIVERPOOL, Monday, June 29—5 P. M.

COTTON—The Cotton market closed steady at unchanged quotations. The following are the authorized closing prices:

Middling Uplands	11¼d.@11½d.
Middling Orleans	11½d.@11¾d.

The sales of the day foot up 10,000 bales.

BREADSTUFFS—The market closed dull, but prices are unaltered.

PROVISIONS—Bacon is firm at 48s. 6d. Cheese quiet and steady at 54s. Pork is flat at 78s. 6d. Beef and Lard unchanged.

PRODUCE—Petroleum closed firmer; Refined, 1s. 4d.; Spirits, 1s. Other quotations unchanged.

LONDON, Monday, June 29—5 P. M.

Calcutta Linseed has advanced to 63s. Sugar steady at 25s. 9d.

ANTWERP, Monday, June 29—5 P. M.

Petroleum closed dull at 46¾ francs.

Domestic Markets.

CHICAGO, Monday, June 29.

FLOUR quiet; Spring Extras, $8 50@$8 75. No. 1 WHEAT very quiet at $2; No. 2 active; buyers at $2 08; sellers at $2 10. CORN active; sales of No. 1 at 83½c.@84¼c.; No. 2 at 81½c.@82c., in store. OATS—Buyers at 64½c. RYE quiet and firmer; sales at $1 65, in store. BARLEY nominal. PROVISIONS inactive and nominal. MESS PORK, $27 75@$28. TOBACCO steady. LARD, 15½c. BEEF CATTLE dull and nominal; good fat Steers, $7 50@$7 75. LIVE HOGS—Nothing doing. FREIGHTS steady; Corn to Buffalo, 4c. RECEIPTS for two days—4,500 bbls. Flour, 41,000 bushels Wheat, 190,000 bushels Corn, 50,000 bushels Oats, 500 Live Hogs. SHIPMENTS—9,500 bbls. Flour, 87,000 bushels Wheat, 38,000 bushels Oats, 3,600 Live Hogs.

OSWEGO, Monday, June 29.

FLOUR in good demand, and the market closed at 25c.@50c. lower; sales 2,600 bbls. at $9 75 for No. 1 Spring; $11 25@$11 50 for Amber Winter, $12 for White, $13 for Double Extra. WHEAT quiet; small sales No. 1 Milwaukee Club at $2 10. CORN quiet; small sales No. 1 at 96c. OATS nominal. CORNMEAL, $2 30 ℔ cwt. MILLFEED lower; Shorts, $20; Shipstuffs, $25 ℔ ton. CANAL FREIGHTS—Wheat, 9½c., Corn, 8c., Oats, 5c., to New-York. RAILROAD FREIGHTS—Flour, to Boston, 64c.; to New-York, 53c.; to Albany, 42c. LAKE IMPORTS—82,000 bushels Wheat, 70,000 bushels Corn, 2,626,000 feet Lumber. CANAL EXPORTS—53,000 bushels Wheat, 25,000 bushels Corn, 2,291,000 feet Lumber.

ST. LOUIS, Monday, June 29.

TOBACCO quiet and unchanged. COTTON very dull. HEMP very dull. FLOUR dull, at $7 75 for Extra; $8@$9 25 for Double Extra; 11c.@13c. for Treble Extra to Fancy. WHEAT dull, at $2@$2 25 for Prime to Choice Fall; No. 1 Spring, $1 75; No. 2 do., $1 70. CORN declining; Mixed and Yellow, 80c.@83c.; Choice to Fancy White, 85c.@88c. OATS held at 70c.@72c. RYE advancing; sales at $1 40@$1 45. PROVISIONS dull. MESS PORK nominally lower, at $28@$28 25; Bulk Shoulders packed, 12½c. BACON easier, at 12½c.@13c. for Shoulders; 16¾c.@17c. for Clear Sides, and 20c.@21c. for Sugar-cured Hams. LARD nominally unchanged. CATTLE firm, at $3@$4 for Inferior to Common; $4 50@$6 for Fair to Prime; $6 25@$7 for Choice. SHEEP in fair local request, at $4 50@$5 ℔ head. LAMBS, $1 50@$3.

BUFFALO, Monday, June 29.

RECEIPTS—Flour, 5,800 bbls.; Wheat, 12,000 bushels; Oats, 2,000 bushels; Corn, 60,000 bushels. SHIPMENTS—Wheat, 24,000 bushels; Corn, 70,000 bushels. IN STORE—Wheat, 119,000 bushels; Corn, 351,000 bushels; Oats, 201,000 bushels. FREIGHTS—Wheat, 13c., Corn, 10¼c., to New-York. FLOUR—Sales 525 bbls. No. 1 Spring, city ground, at $9 75. WHEAT nominal. CORN dull; sales 15,000 bushels certificate No. 2 at 90c.; 4,000 bushels Mixed Western at 89½c. OATS dull; buyers and sellers apart; 73c. offered, 74c. asked. RYE market barely nominal. MESS PORK dull at $28@$28 50. LARD, 17½c.@18c.

PHILADELPHIA, Monday, June 29.

COTTON quiet and unchanged. COFFEE very dull; Rio, 13c.@16½c. ℔ lb., in gold. SUGAR steady; fair and good Refining Cuba, 11½c.@11¾c. ℔ lb. MOLASSES neglected. FLOUR dull and weak; Superfine, $7 50@$8 50; Extras, $8 50@$9 50; Northwestern Extra Family, $9 50@$11; Pennsylvania and Ohio do., $11@$12. WHEAT dull; Red, $2 30@$2 35; White, $2 45@$2 55. RYE advanced to $3. CORN dull and lower; Yellow, $1 12; Mixed Western, $1 10. OATS firm; Pennsylvania, 85c.@87c.; Southern, 88c. PROVISIONS unchanged. PETROLEUM unchanged.

CINCINNATI, Monday, June 29.

FLOUR dull and nominal; Family, $8 50@$8 75. WHEAT dull; sales of No. 2 at $2; No. 1 at $2 10. CORN dull and declining; Ear, 83c.@84c. OATS unchanged. COTTON held at 30c.; there was but little demand. TOBACCO quiet and unchanged. WHISKY looking up; held at 33c.@35c., bond. MESS PORK dull; sales at $27 75; offered at $27 50, later. BULK MEATS dull; a contract for Shoulders was settled at 11c.; Sides offered at 13¾c. BACON neglected; Shoulders offered at 14¼c.; Clear Rib Sides, 15¾c.@16c.; Clear Sides, 16¾c.; Hams, 18c.@19½c. LARD dull and offered at 16c. Gold, 139⅝.

NEW-ORLEANS, Monday, June 29.

COTTON dull but steady; Middling, 29c.; receipts 110 bales; no sales or exports. Sterling Exchange, $1 53@$1 55; New-York Sight Exchange, ⅛@¼ ℔ cent. premium. Gold, 139¾@139⅞. SUGAR and MOLASSES—Nothing doing, and quotations are nominally unchanged. FLOUR dull; Superfine, $7; Treble Extra, $8 50@$9 50; Choice, $10 25@$10 50. CORN dull at 90c.@95c. OATS dull at 75c. PORK dull at $29 25. BACON dull; Shoulders, 13c.; Clear Sides, 17c. LARD dull; tierce, 18¼c.; kegs, 20c.

ALBANY, Monday, June 29.

The market for Beeves opened with a fair demand for Brighton and other Eastern markets, but the yards are overstocked, some 5,000 head having already been received, and in consequence prices have dropped ⅜c.@½c. ℔ lb., with the prospect of a dragging market throughout the week. Sales about 1,200 head, at prices ranging from 6c. for Common to 8¼c.@8½c. for the best Kentucky and Illinois. No sales of Sheep; receipts, 6,000 head. Hogs are in good request at 8c.@9¼c.; receipts, 2,5:0 head.

TOLEDO, Monday, June 29.

FLOUR quiet. WHEAT quiet and lower; sales of White Michigan at $2 35; Amber at $2 25. CORN unchanged. OATS declined 1c.; sales of No. 1 at 67c. LAKE FREIGHTS unchanged. RECEIPTS of the week—5,000 bbls. Flour, 3,500 bushels Wheat, 152,000 bushels Corn, 20,000 bushels Oats. SHIPMENTS—3,500 bbls. Flour, 25,000 bushels Wheat, 106,000 bushels Corn, 24,000 bushels Oats.

LOUISVILLE, Monday, June 29.

TOBACCO firm; sales 78 hnds.; Lugs, $7 50@$9 75; Medium Leaf, $10@$14 50; Trimble County Cutting Leaf, $18 75. WHEAT unsettled, at $1 75@$2 for New and Old. FLOUR dull; Superfine, $7 50; No. 1, $11. CORN, 83c.@85c. OATS, 75c.@80c. RYE, $1 75@$1 85. MESS PORK, $28. LARD, 17½c. BACON—Shoulders, 12c.@13½c.; Clear Rib Sides, 16½c.; Clear Sides, 17c.@17½c.

MILWAUKEE, Monday, June 29.

FLOUR dull and unchanged. WHEAT advancing; No. 1, $1 88½; No. 2, $1 75. OATS dull and lower at 68½c. for No. 2. CORN firmer at 83c. for No. 2. RECEIPTS for two days—400 bbls. Flour, 16,800 bushels Wheat, 5,000 bushels Oats, 5,000 bushels Corn. SHIPMENTS—1,400 bbls. Flour, 22,000 bushels Wheat.

PHILADELPHIA, Monday, June 29.

BEEVES are dull, unsettled and lower. Sales of 1,600 head at 9¾c.@10c. ℔ lb. for Extra; 11c. for Choice; 8c.@9c. for Fair to Good; 6c.@7c. ℔ lb. gross weight for Common. HOGS dull and lower; sales of 3,000 at $12@$13 ℔ hundred lbs., net. SHEEP unchanged; sales of 5,000 at $5@$6, gross weight, as to condition.

MEMPHIS, Tenn., Monday, June 29.

COTTON dull and nominal; receipts, 3 bales; exports, 7 bales. FLOUR quiet; Superfine $7@$7 50. WHEAT, $1 65@$1 85. RYE, 90c. OATS, 80c. MESS PORK, $29 25. LARD, 18c.@19c. BACON quiet; Shoulders, 14c.; Clear Sides, 17c.@17½c.

WILMINGTON, N. C., Monday, June 29.

SPIRITS OF TURPENTINE active and firm at 39½c.@40½c. RESINS quiet; Strained, $2 05. TAR, $3 50, closing at $3 70.

SAVANNAH, Ga., Monday, June 29.

COTTON steady; Middlings held at 30½c.@31c.; no sales. Receipts, 236 bales.

MOBILE, Ala., Monday, June 29.

COTTON closed quiet; sales 30 bales; Middlings, 28c.; receipts, 33 bales.

AUGUSTA, Monday, June 29.

COTTON dull; sales 9 bales; Middlings, 29½c.

Philadelphia Stock Board.

PHILADELPHIA, Monday, June 29.

Stock market is steady. Pennsylvania State Fives, 100; Philadelphia and Erie Railroad, 27; Reading Railroad, 53¼; Pennsylvania Railroad, 52⅝. Gold, 140⅛.

[Advertisement.]

THE BROADWAY BRIDGE OF SIZE.

Over this torrent that ebbs and flows,
A bridge was built, so the story goes.

"Just over my window," thought KNOX the Hatter,
"They have placed this bridge, but I'll end the matter;
For it hides from the gaze of many who pass
The beautiful buildings that rise *en masse*.
It is drawing away from this window of mine
The attention of those who to purchase incline.
So, in spite of the men who erected this ban
On the trade of mine—I'll alter this plan."
So forth from his store he went to the Court,
Petitioned the Judge, who ended in short
This troublesome matter
For KNOX, the Hatter.

[Advertisement.]

BRILLIANT AND ENORMOUSLY POWERFUL DAY AND NIGHT.—Double-perspective Glasses for tourists, opera, marine and general out-door use. SEMMONS, Optician, No. 669½ Broadway.

Movements of Ocean Steamers.

FOR EUROPE.

Holsatia	June 30	New-York	Hamburg.
New-York	June 30	New-York	Bremen.
Russia	July 1	New-York	Liverpool.
Nebraska	July 1	New-York	Liverpool.
Palmyra	July 2	New-York	Liverpool.
Union	July 2	New-York	Bremen.
Britannia	July 4	New-York	Glasgow.
City of London	July 4	New-York	Liverpool.

FOR ASPINWALL AND HAVANA.

Arizona	July 1	New-York	Aspinwall.
Eagle	July 2	New-York	Havana.

Departure of Foreign Mails.

TUESDAY.

Mails for Europe, *via* Southampton and Hamburg, by the *Holsatia*, close at the General Post Office at 12 M. Supplementary mail, for *paid* letters, on the pier foot of Third-street, Hoboken, to 1:45 P. M.

WEDNESDAY.

Mails for South Pacific, Central America, California, &c., by the *Arizona*, close at the General Post Office at 10:30 A. M.

Mails for Europe, *via* Liverpool, by the *Russia*, close at 12 M. Supplementary mail for *paid* letters on the pier, Jersey City, to 1:30 P. M.

Mails for Europe, *via* Quebec, by the *Peruvian*, close at 6 P. M.

Departure of Domestic Mails.

East Mails close at	5 A. M., 1:30, 2:20 and 6 P. M.
Western Mails	5 A. M., 3:30, 4:30 6:30 and 4:15 P. M.
Long Island	5 A. M. and 2:30 P. M.
Newport and Fall River	3 P. M.
New-York Central Railroad	5 P. M.
North Mails	5 A. M. and 4 P. M.
North Mail, Way	5 A. M. and 2 P. M.
South Mail at	5 A. M., and 4:30 P. M.
On Sundays all mails close at	1:30 P. M.

MINIATURE ALMANAC—THIS DAY.

Sun rises..... 4 29 | Sun sets..... 7 35 | Moon sets.... 1 47

HIGH WATER—THIS DAY.

Sandy Hook.. 3 52 | Gov. Island. 4 41 | Hell Gate .. 6 03

Passengers Arrived.

In steamship Santiago de Cuba, from Aspinwall—Hon. J. W. McCorkle, N. B. Stone, Mrs. Dr. Fowler and infant, A. G. Tryon, wife and 2 children, J. L. Durhee, R. H. Bacon, Mrs. Martineaut, Miss Tillie Martineaut, A. E. Phelps, wife and 2 children, Mrs. L. N. Gordon, Miss A. Skinner, Mrs. A. C. Barker, S. Cohen, E. L. Bristow, C. S. Fairfax, Miss A. Barrett, Mrs. W. H. Davenport, A. Nichols, E. Waltemire, Mrs. A. Butts, L. Shaw, H. C. Dohrs and son, O. A. Lunt and wife, James S. Dean, Miss Ella A. Steele, R. E. Steele, N. Grover, H. H. Ralston, G. Hunter, J. N. Duncan, J. S. McGahay, A. P. Wilcox, Mrs. F. Davis and 2 children, Mrs. D. B. Nye, Mrs. J. A. Crocker, Willie Carstang, Mrs. O. S. Shaw, J. Harris, S. S. Harris, Mrs. M. Keyes, J. K. Thomas and wife, Miss M. Lloyd, Mlle. Holley, J. Alsutz, wife and 2 children; Mrs. J. McCall, Mrs. L. Hickey and infant, Miss Kate Patterson, L. McAfee, C.C. B. Overman, J. G. Cline, J. Hammill, J. M. Beach, W. L. Landrum, F. E. Evershed, H. McKensie, J. D. Wilson, C. C. Ellis, Capt. J. C. Chamberlain and wife, Major A. Lane, A. F. Dumont, Miss M. M. Perry, M. A. Scott, J. C. Pitman, Ezra Tolman, J. D. Yates, Benj. Norris, F. Hutton, C. Breadsnider, P. Hack, Mrs. J. Richardson, William McNabb, S. R. Alber, S. Dunning, B. H. Barnard, J. Nigarton, H. Smith, J. A. Glennon, A. Ramsey, Jos. A. King, H. Clark, W. H. Moody, J. Lockwood, X. Grignon, A. S. Davis, T. Bridorne, H. C. Burdich, K. J. Van Vleet, J. N. Bennett, W. Thomas, A. Reed, S. Whipple, C. W. Clapp, R. Bunill, J. N. Swan, E. Whitney, D. McCallum, J. S. Chase, G. W. Norris, A. Krohn, S. D. Compton, R. S. Holland, J. Schwef, J. Wooton, A. James, Charles L. Black, H. F. Miller, J. H. Stone, Mrs. E. B. Singleton, W. E. Scofield, J. H. Stone, Jr., A. Schultz, W. Moyle, S. Bailey, S. G. Tripp, J. King, J. Anderson, F. Scribner, Mrs. Baalberg, Mrs. E. Nichols and son, H. M. Walen, W. Schroch, H. Miller, M. M. Brown, D. Fish, G. Brcsey, V. Baden, W. Carton, C. Mitchell, J. Eddy, J. H. Egleston, W. Whornan, J. C. Yost, W. Ford, W. H. Brown and wife, F. Herman, J. Seghken, R. Bryan, G. Bryan, W. W. Gay, wife and 2 children, C. Freurich, J. English, J. H. Vamon and wife, John Jay, J. Welsh, C. Kingman, H. J. Thomas, W. Lewis, Dr. J. O. Lewis, L. Solomon, C. Smith, W. Edwards, and 62 in the third cabin.

In steamship Manhattan, from Charleston.—Miss A. Northrop, Miss M. T. Griffith, Miss M. J. Lemon, Miss M. J. Parmalee, Miss J. S. Hitchcock, Miss L. M. Esterbrook, Miss L. F. Gerald, G. H. Ingraham and wife, Mrs. R. Box and daughter, Miss Mitchell, Miss M. T. Carew, Miss E. A. Stevens, Mrs. Perry and 2 children, Miss Beaman, Miss L. A. Hull, Miss Susan Dennis, Miss E. Morris, Miss E. E. King, Mrs. E. W. West & Son, Miss C. Hanckell, Miss T. H. Hanckell, W. H. Wagner, J. Hanckell, A. B. McGowan, wife and 2 children, G. C. Wharton, R. B. Isaacs, Mr. Sherman, D. Lavet, F. R. Blake, Mrs. W. Burns and child, Mrs. J. Nolan, T. Campbell and wife, J. D. Milnor, S. J. Pitcher, E. L. Wells, T. S. Easm, Mrs. Michsisky, Miss Mary O'Donnell, J. W. Griffin, C. Spelman, Miss J. T. Haven, Miss Jackson, Miss Annie Grover, Miss D. Spencer, E. Burke, W. Gratty, W. Van Wyck, Miss F. A. Wells, Mrs. H. Shafer, Mrs. H. Hanford, Miss M. Higgins, Miss O. E. Skelton, Miss Sarah Andrews, H. P. Shaw, Col. B. H. Wilson, Mrs. Annie Rice, Mrs. H. M. Rogemore, two children and servant, J. A. Rivie, Dr. M. Simons, H. Bothner, D. Walsh, John Terry, Col. Wm. Patten, S. Jackson, J. Bythwood, T. Pendergrast, P. Riley, James Johnson, P. Mitchell, H. Brotell, P. Gilliard, Noah Williams, W. Chase, Linda Brown, J. Dosher, C. B. Sparks, A. C. Russell, Thomas Gabbett, E. Graves, J. Taylor, A. Nesbitt, B. Kaney, T. Kenny, M. Conway, J. McDonald, P. Lynch, E. Murphy, P. Duffy, E. Ryan, E. Just, and others in the steerage.

In steamship Rapidan, from Havana.—C. Stevens, P. M. Daly, Chas. Sanches Benitez, lady and 2 children, Miss Teresa Beeman, Mr. Dumoise, A. Fesser, Mrs. Margaret Boland, J. K. Hoyt, G. Schockling, F. Abrue, P. P. Del Rio, L. Pauksch, Mr. Whitehouse, Mr. Seavey, J. P. Bicho, Mr. Egana, J. Ingeams, E. Smile, E. Dumoise, Master Dumoise, Miss E. Wood, N. Wood, W. Wood, Jr., G. Butler.

JUNE 20—*In steamship Malta, from Liverpool.*—Mr. McCartney, Joseph Byrne, John Moses, Andrew B. Wilson, Hubert Sleeper, John C. Chase, Mrs. Josephine Chase, Miss Ellen Cram, Charles Ellis, Mrs. Mary Allen, Miss Ethel Froycross, Mrs. Ellen F. Benks, Mr. Bellemy, Edward N. Fox, Thomas Perley, Mrs. Frances Perley, Mrs. James Croner.

JUNE 29—*In steamship Manhattan, from Liverpool.*—Mrs. C. Y. Wemple, Miss Wemple, R. Wemple, Miss C. Ridder, Mr. Burdon, E. B. Musgrove, J. Hine, W. Beakema, Mr. McDonnell, J. M. Days, Capt. Joseph Spencer.

MARINE INTELLIGENCE.

NEW-YORK....MONDAY, June 29.

Cleared.

Steamships City of Washington, (Br.,) Tibbett, Liverpool, via Halifax, J. G. Dale; Holstein, (N. G.,) Ehlers, Hamburg, Kunhardt & Co.; Charles Thompson, Hanfield, Maranham and a market, L. E. Amsinck & Co.; D. L. Sturges, Taylor, Richmond, Van Brunt & Slaght; Pointer, Nichols, Providence, Stranahan & Ferguson; Little Charley, Cartier, New-Haven, G. K. Rackett & Bro.; Franconia, Sherwood, Portland, J. T. Ames.

Ship Washington, Page, Panama, S. L. Merchant & Co.

Barks Fremad, (Norw.,) Evensen, Danzig, Funch, Meincke & Wendt; Teresa, (N. G.,) Galle, Maracaibo, Maitland, Phelps & Co.; Prindsesse, Alexandre, (Dan.,) Verdon, St. Croix and St. Thomas, Roche Bro. & Co.

Brigs Keystone, Benter, Cadiz, J. W. Elwell & Co.; Tyro, (Br.,) Layton, Windsor, N. S., Crandall, Umphray & Co.

Schrs. Luisita, Underhill, Point-au-Pitre, Guad, B. J. Wenberg; E. G. Knight, Whittemore, Para, Miller & Houghton; Sarah Maria, Horton, Baracoa, via Inagua, B. J. Wenberg; Horatio Nichols, Brown, Brazos, Texas, J. H. Woodhouse; Joseph Nickerson, Sleight, Baltimore, Baker & Dayton; J. R. Floyd, Squires, Indianola, N. L. McCready & Co; Delmar, Lank, Newbern, J. L. Davis; A. Richards, Arey, Portland, W. S. Brown & Co.; W. H. Bowen, Mills, Bristol, Van Brunt & Slaght; Arcola, Giles, Elizabethport, McFarland & Thorn.

Sloop Apollo, Freeman, New-Haven, G. K. Rackett & Co.

Arrived.

Steamship Manhattan, (Br.) Williams, Liverpool, June 16, via Queenstown, 17th, with mdse and 734 passengers to Williams & Guion. June 20, lat. 49 36, lon. 24 56, passed steamship Aleppo, hence for Liverpool; same day, lat. 49 51, lon. 25 36, exchanged signals with ship Grahams, Polly, from Liverpool to Philadelphia; 21st, lat. 48, lon. 31 38, passed bark Irene, (Br.) bound east; 26th, lat. 42 03, lon. 51 36, passed ship Hudson, hence for London; 28th, lat 41 34, lon. 56 56, passed ship Tonawanda, from St. Johns, N. B., for Liverpool; 29th, lat. 40 59, lon. 67 01, exchanged signals with bark Kosmos, (N. G.) from Bremen for New York.

Steamship Manhattan, Woodhull, Charleston June 27, with mdse. and passengers to Henry R. Morgan. June 27, at 4 P. M., off Cape Roman, exchanged signals with steamer Monterey, hence for Charleston; 28th, 6:30 P. M., 45 miles north from Hatteras Shoals, exchanged signals with steamship Charleston, hence for Charleston; same day, 7:45 P. M., steamship San Jacinto, hence for Savannah; same day, 8 P. M., steamship Gen. Meade, hence for New-Orleans; 29th, 7:30 A. M., 45 miles south from Delaware lightship, passed brig Proteus, of Portland,) bound north.

Steamship Cimbria, (N. G.,) Haack, Hamburg, June 17, via Southampton, 19th, with mdse. and 740 passengers to Kunhardt & Co.; had fine weather and westerly winds during the passage; June 23, lat. 46 19, long. 50, passed two large icebergs; 24th, lat. 46 36, long. 38 03, passed steamship Russia, hence for Liverpool; same day, lat. 46 38, long. 39, passed ship Perseverance, (Br.,) from Liverpool for New-York; 25th, lat. 44 30, long. 15 30, passed a Bremen bark, showing a red signal with black cross, bound east; 27th, lat. 40 38, long. 51 30, passed ship Albert, (N. G.,) from Bremen for New-York.

Steamship Malta, (Br.,) Harris, Liverpool June 15, and Queenstown 16th, with mdse. and 609 passengers to E. Cunard. June 21, 7 A. M., lat. 47 45, lon. 30 50, passed a brig-rigged steamer bound E.; 27th, noon, lat. 40 53, lon. 63 14, passed steamship Hermann hence for Bremen; 28th, 9:45 A. M., 223 miles east of Sandy Hook, passed a French steamer, bound E.; same day at noon, passed an Inman steamer, bound E.

Steamship Mary Sandford, Moore, Wilmington, N. C., 64 hours, with naval stores to James Hand. June 27, off Chicomicomico, saw brig Charlotte Buck, (of Orland,) bound S.; 28th, lat. 37, lon. 75, exchanged signals with steamship Wyoming, from Philadelphia, bound S.; same day, lat. 38 30, saw bark Annie, (of Bath,) steering —.

Steamship Rapidan, Cheeseman, Havana June 24, with mdse. and passengers to Livingston, Fox & Co. 27th inst., 7 P. M., 12 miles north of Hatteras, spoke brig A. L. Palmer, (of St. John, N. B.,) from Matanzas, having lost lower foretopsail yard off Hatteras; 28th inst., lat. 38 10, lon. 74 10, passed steamships Virginia and Lord, bound S.

Steamship Periere, (French,) Duchesne, Havre, June 19, via Brest, 20th, with mdse. and passengers to George Mackenzie. Is outside bar waiting for a pilot.

Steamship Fanita, Gallager, Havana 5 ds., with sugar and tobacco to J. Lorillard. June 27, Cape Hatteras, bearing W.S.W., passed steamship Pioneer, bound S. The Fanita experienced rough weather the entire passage.

Steamship Santiago de Cuba, Smith, Aspinwall June 19, at 7:25 P. M., with treasure, mdse. and 400 passengers to North American Steamship Co. June 25, 10 P. M., passed steamship Rising Star, hence for Aspinwall.

Steamship Saratoga, Alexander, Richmond and Norfolk, with mdse. and passengers to Old Dominion Steamship Co.

Steamship Albemarle, Couch, Richmond, City Point and Norfolk, with mdse. and passengers to Old Dominion Steamship Co.

Steamship E. C. Knight, Dentz, Georgetown, D. C., and Norfolk, with mdse. and passengers to Phillips & Brown.

Steamship Empire, Price, Washington, D. C., with mdse. and passengers to James Hand.

Steamship Neptune, Baker, Boston, with mdse. and passengers to Wm. P. Clyde.

Steamship Louisa Moore, Wall, Newbern, N. C., via Hatteras Inlet 25th, with naval stores to Murray, Ferris & Co.

Steamer Smith, Brewer, Palisade, for Sag Harbor.

U. S gunboat Shawmut, Stone, Cape Haytien 13 ds., via Norfolk June 27; mounts 8 guns.

United States steam sloop-of-war Monongahela, St. Croix 12 ds.

Ship Magdalena, (N. G.,) Henke, Bremen 24 ds., with mdse. and 559 passengers to Chas. Luning & Co. Had five deaths and five births on the passage. Experienced light westerly winds and calms, and has been 17 days from the Banks. June 17, lat. 42, lon. 45 50, saw a number of large icebergs; 16th, lat. 42 24, lon. 58, spoke ship Albert, from Bremen for New-York, with passengers; 15th, lat. 42, lon. 57 30, saw an American bark showing a white signal, with blue cross and red ball.

Bark St. Peter, (Philadelphia,) Goodwin, Newport, Eng., 56 ds., with railroad iron to Dabney, Morgan & Co.; vessel to Chas. Schueiter. Experienced heavy gales from N. W. to W.S.W. up to lon. 48, during which split sails, stove bulwarks, &c; from the Banks has had light southerly and westerly winds; May 4, lat. 50 57, lon. 54, saw schr. May (of Newburyport) in a sinking condition. The three-masted schr. W. T. Hills (of Wilmington, Del.,) was alongside taking off the crew; wished no assistance. June 6, lat. 43 12, lon. 57 30, spoke bark Arctic, (Norw.) from Quebec for Christiansand, and supplied her with bread; same day, saw eight large icebergs; 12th, lat. 42 57, lon. 60, saw a brig, name unknown; same day, in a gale from W.N.W., sprung mainmast head, shipped a number of heavy seas, stove bulwarks, &c.; 14th, lat. 42 51, lon. 64 11, sprung mizzenmast head; 25th, lat. 40 11, lon. 71 45, saw bark Andaman, from Havana for Portland.

Bark Milton, Crabtree, Cardiff 55 ds., with railroad iron to Tupper & Beattie. Had heavy westerly gales to lon. 40; since, light variable winds and fogs. June 25, lat. 40 20, lon. 72 35, spoke bark St. Peter, (of Philadelphia,) from Newport, Eng., for New-York.

Bark Com. Dupont, (of Searsport,) McGilvey, Matanzas ten days, with sugar to R. P. Buck & Co.; has had moderate weather on the passage. Left in port schr. Thos. Holicomb, from Baltimore, arrived 18th inst.

Bark Trinity, (of Boston,) Hurtz, Sagua 11 ds., with sugar to Charles L. Wright & Co. Has had light winds the whole passage, and been 6 ds. north of Hatteras.

Bark Rosedale, (of Barbadoes,) Morrill, Ciudad Bolivar, 22 days, with hides to Harbeck & Halsey; has had fine weather the entire passage.

Brig Speed, (of Shelburne, N. S.,) Cardiff, 48 days, with railroad iron to Brett, Son & Co. Had strong westerly gales up to the banks; laid to under close-reefed canvas for 11 days, between lat. 50 and 53 and long. 23; lost jibboom, &c.; June 12 to 15, and between lat. 44 to 46, long. 47 to 51, saw large fields of ice; since leaving the banks had light winds and fogs.

Brig San Carlos, (of Portland,) Parker, Neuvitas 12 ds., with sugar and molasses to Thos. J. Owen & Son. Has been 8 ds. north of Hatteras with light easterly winds; June 22, lat. 36 30, lon. 73 04, spoke schr Ida F. Wheeler, (of Portland,) from Sagua for Philadelphia.

Brig Rocky Glen, Wallace, St. Croix 13 ds., with sugar and molasses to Wm. M. Peke & Son. Has been 5 days north of Hatteras, with light N. and E. winds. Left in port brig Katie, (Dan.,) dischg.

Brig W. W. Lord, (of Pictou, N. S.,) Cardenas 12 ds., molasses to B. F. Small & Co. Has been 8 days north of Hatteras, with light easterly winds.

Brig Rose, (of Yarmouth, N. S.,) Hamilton, Yabacoa, P. R., 16 ds., with sugar and molasses to James Edmiston & Co. June 23, had a heavy gale from S. E., and mild weather the remainder of passage.

Brig Fale Bure, (Swed.,) Neuzen, Seville, May 3, with mdse. to master; has had fine weather.

Brig Waverley, (of Boston,) Torry, Cardenas 10 ds., with sugar to James W. Elwell & Co. Has been 5 days north of Hatteras.

Brig Cacique, (Braz.,) Cintra, Rio Grande 49 ds., with hides and wool to J. Bento & Co. Has had fine weather the entire passage.

Brig A. L. Larrabee, Carlisle, Bangor 8 ds.

Brig Hampden, Perkins, Bangor.

Schr. Hattie Baker, (of Boston,) Baker, Cienfuegos 18 ds., with sugar and molasses to Ponvert & Co. June 25, off Wilmington, had heavy gales from N. E., and stove boat.

Schr. J. B. Van Dusen, (of Baltimore,) Higby, Ponce, P. R., 12 ds., with sugar to Sturges & Co.; vessel to Moss & Ward. Left in port brig Fannie, for Baltimore in 2 ds.

Schr. Richard Hill, Hulse, Jacksonville 8 ds., with lumber to Asop & Clark.

Schr. Elva, Knowles, of and from Eleuthera 8 ds., with fruit to Joseph Eneas.

Schr. Trypenia, (of Nassau,) Gardiner, Cat Island 9 ds., with fruit to R. E. Hutchinson.

Schr. Roger Parmelee, Hanning, Albany, for River Head.

Schr. Clara Jane, (of Lubec, Me.,) Parker, St. John, N. B., 12 ds., with lath to Jed Frye & Co.

Schr. Francis Arthemus, (of Machais,) Gates, Shules, N. S., 14 ds., with spiling to Snow & Richardson.

Schr. Castilian, Jordan, Ellsworth, with lumber to John Boynton's Sons & Co.

Schr. G. W. Cummins, Boult, Rondout, for Providence.

Schr. E. Hotchkiss, Nickerson, Rondout, for Providence.

Schr. Hannah Willetts, Boult, Rondout, for Providence.

Schr. John H. Deputy, Sturges, Rondout, for Hartford.

Schr. T. J. Beckett, Eldridge, Rondout, for Stonington.

Schr. Connecticut, Stapling, Rondout, for Providence.

Schr. M.W. Griffing, Jiffert, Philadelphia, for Bridgeport.

Schr. Wm. Boardman, Bilard, Philadelphia, for Providence.

Schr. Sarah Clark, Griffin, Philadelphia, for Cambridgeport.

Schr. James P. Cunningham, North, Philadelphia, for New-London.

Schr. Clara Merrick, Montgomery, Philadelphia, for Roxbury.

Schr. Success, Homans, New-Brunswick, for New-Haven.

Schr. Judge Hopkinson, Fenton, New-Brunswick, for New-Haven.

Schr. Joseph P. Ross, Paul, Poughkeepsie, for Taunton.

Schr. Henry Clay, Steers, Port Johnson, for Pawtucket.

Schr. E. J. Munsell, Barlow, Elizabethport, for Providence.

Schr. James English, Parker, Elizabethport, for Providence.

Schr. Isaac Merritt, Heuston, Elizabethport, for New-Haven.

Schr. Mary Mershon, Brightman, Elizabethport, for Fall River.

Schr. Knight, Coleman, Surry, Me., with lumber to S. W. Gates.

Schr. Crescent Lodge, Hatch, Calais, with lumber to G. Boardman.

Schr. Bramhall, Hamilton, Portland, with lumber to Holyoke & Murray.

Schr. Pinta, Small, Lubec, with lumber to Jed. Frye & Co.

Schr. Gen. Meade, Everett, Lubec, with lumber to Jed Frye & Co.

Schr. Flying Arrow, Nash, Millbridge, Me., with lumber to Simpson & Clapp.

Schr. John Lancaster, Williams, Providence, for Eastport.

Schr. Loduskia, Eaton, Sullivan, Me., with lumber to Simpson & Clapp.

Schr. Willie Harris, Wass, Machias, with lumber to Simpson & Clapp.

Schr. Farragut, Clark, Calais, with lath to John Boynton's Son & Co.

Schr. Mary, Hallowell, Dennysville, Me., with lumber to John Boynton's Son & Co.

Schr. Ocean Ranger, Clark, from Bangor, with timber to Chase, Talbot & Co.

Schr. Garland, Libby, from Machias, with timber and lath to Chase, Talbot & Co.

Schr. Ira Bliss, Hudson, Providence, for Philadelphia.
Schr. Monitor, Robbins, Manhattanville, for Boston.
Schr. Catherine Thomas, Gibbs, Boston for Wareham.
Schr. Julius Webb, Brabner, Virginia for Pawtucket.
Schr. Rainbow, Alexander, Bangor, with lumber.
Schr. Delaware, Wood, Machias, with lumber.
Schr. Mary A. Predmore, Hart, Providence.
Schr. Madagascar, Cousins, Surry, Me., for Rondout.
Schr. Seneca, Smith, Poughkeepsie, for Dighton.
Schr. Mary Elizabeth, Haten, Newburg, for Fall River.
Schr. Vermillion, Lockwood, Newburg, for Fall River.
Schr. Empire, Baker, Newburg, for New-London.
Schr. R. H. Daly, Lamphear, Newburg, for Fall River.
Schr. Henrietta, Selsey, Newburg, for Norwich.
Schr. Belle Seaman, Seaman, Newburg, for Norwich.
Schr. Quaker City, Newton, Newburg, for Norwich.
Schr. O. F. Hawley, Penny, Newburg, for Providence.
Schr. J. & L. Steelman, Webb, Rondout, for Mystic.
Schr. Edward Bement, Tuttle, Rondout, for Bristol.
Schr. Tryphenia, Nickerson, Rondout, for Providence.
Schr. Jane Maria, Bushnell, Rondout, for Norwich.
Schr. E. H. Brazos, Edwards, Rondout, for Hartford.
Schr. H. B. Bascom, Robbins, Rondout, for Boston.
Schr. Malabar, Shute, Rondout, for Boston.
Schr. Memento, Harding, Albany, for New-Haven.
Schr. R. P. Anderson, Rankin, Albany, Providence.
Schr. Treasure, Arnold, Troy, for Providence.
Schr. L. A. Tolles, Day, Albany, for Norwalk.
Schr. T. Willing, Haze, Albany, for Norwalk.
Schr. James M. Brainerd, Ryan, Portland, Conn.
Schr. J. O. Lyman, Hill, Hartford.
Schr. Edward Linsley, Hill, New-Haven.
Schr. Daniel Norris, Mimingway, New-Haven.
Schr. Julia Newell, McIntyre, Rockland.
Schr. Nile, Oliver, Westport with lumber.
Schr. Susan Taylor, Lord, Elizabethport, for Salem.
Schr. Nicola, Fuller, Elizabethport, for Boston.
Schr. Julia Clinch, Jones, Bangor, with lumber.
Schr. E. F. Conant, Young, Bangor, with lumber.
Schr. Wm. Duren, Lord, Surry, Me., with lumber.
Schr. Maria Potter, —, Bangor, with lumber.
Schr. Yankee, Reeves, Norwich, for Eastport.
Schr. Tempest, Hand, Trenton, for Norwich.
Schr. Surge, Warwick, Trenton, for Hartford.
Schr. Gust, Johnson, Trenton, for Norwich.
Schr. Franklin Pierce, Hougdon, New-Haven.
Schr. Dr. Franklin, Arnold, New-Haven.
Schr. S. J. Smith, Baldwin, New-Haven.
Schr. Pizarro, Sears, Barnstable.
Schr. Willard, Caswell, Newport.
Schr. Isabella, Holt, Saybrook.
Schr. Hudson, Champlin, New-London.
Schr. Maryland, Tormey, Bangor.
Schr. Wanata, Hawkins, New-Haven.
Schr. Lady Jane, Wood, Elizabethport.
Schr. Pallas, Bates, Sullivan, Me.
Schr. Clara Jane, Everett, Eastport.
Schr. Emma Ellen, Jones, Providence.
Schr. Gloucester, Hodgdon, New-Haven.
Schr. Jabez L. White, Snow, New-Haven.
Schr. Silas Wright, Daves, New-Haven.
Schr. Johanna, Horton, Virginia.
Schr. W. J. Rose, Risley, Virginia.
Schr. Zoe, Hall, Providence.

SAILED—Steamship City of Washington, for Liverpool

HIGHLANDS—Sundown; wind light, sky clear.

Below.

Brigs Echo, from Port Rico 12 ds.; Proteus, from West Indies.

Ship Albert, (N. G.,) Meyer, Bremen May 5.

By Telegraph.

BOSTON, June 29—Arr. steamers Neptune, from New-York; Roanoke, from New-York; America, from Philadelphia, with the ram Columbus in tow; bark Eldorado, from Wales; schr. Tom S. Hills, from Cardiff.

CHARLESTON, June 29—Arr. steamer Moneka, from New-York.

FORTRESS MONROE, June 29—The pilot boat Coquette reports the following vessels passed up for Baltimore: Brigs James Morton, from Gloucester; Echo, from Maquea; Geo. Baltimer, from Porto Rico. The latter sailed in co. with brig Alexander Kirkland for Baltimore.

Passed out, brigs Julia F. Corney, for Aspinwall; Conquerall, for Matanzas; Nicot, for Amsterdam; A. M. B. and Wilmington, for Nova Scotia; schr. Willie, for Matanzas; Lucy W. Alexander, for Ponceing; Lizzie Daniels, from Norfolk for Barbados.

Also passed out, brig Josie A. Devereaux, for Boston.

SAVANNAH, June 29.—Arr. steamship America, from Baltimore; schr. Anna Won, from Baltimore.

Cld. brig James Crosby, for New-Haven.

WILMINGTON, N. C., June 29.—Arr. steamships Fairbanks, New-York; Pioneer, Philadelphia.

Miscellaneous.

The United States steam frigate Monongahela, which arrived on the night of the 28th, reports (no date) lat. 37 30, lon. 72 50, spoke brig Jane, (of Londonderry,) from ——, for Boston; June 23, in a heavy squall carried away the mainyard; June 15 during the night, and morning of 16th, experienced shock from two earthquakes. The Monongahela came to this port under canvas, having been driven ashore at that port in the late earthquake; put in for repairs.

EUROPEAN MARINE NEWS.

Arrivals Out.

QUEENSTOWN, June 29.—The steamship City of New-York, from New-York June 15, arrived at this port yesterday.

Departures.

SOUTHAMPTON, June 29.—The steamship Smidt, Rachew, sailed from Bremen on the 26th inst., for New-York.

SUMMER CLOTHING.

FREEMAN & BURR.

OUR STOCK FOR THE PRESENT SEASON is of unparalleled extent and variety, embracing EVERY NOVELTY of MATERIAL and STYLE for both MEN'S and BOYS' wear, together with the finest FOREIGN and DOMESTIC FABRICS for orders to measure.

SUMMER CLOTHING—TRAVELING SUITS. For Tourists and Excursionists.
SUMMER CLOTHING—TRAVELING SUITS. Light Cassimeres and Flannels.
SUMMER CLOTHING—TRAVELING SUITS. Scotch Cheviots and Fine Meltons.
SUMMER CLOTHING—TRAVELING SUITS. Drap d'Ettes and Alpacas.
SUMMER CLOTHING—TRAVELING SUITS. Newport Cassimeres—$10 the Suit.
SUMMER CLOTHING IN LINEN SUITS. White Buck and Marseilles.
SUMMER CLOTHING IN LINEN SUITS. Brown Ducks and Drills.
SUMMER CLOTHING IN LINEN SUITS. Dusters, Brown and Spanish Linens.
SUMMER CLOTHING IN BUSINESS SUITS. From $10 to $35 the Suit.
SUMMER CLOTHING IN BUSINESS SUITS. With Newmarket and Paletot Coats.
SUMMER CLOTHING IN BUSINESS SUITS. Seersuckers, Drap d'Ettes and Flannels.
SUMMER CLOTHING IN BUSINESS SUITS. Alpaca Coats, White, Black and Stripe.
SUMMER CLOTHING IN BUSINESS SUITS. Meltons, Tricots, English and Scotch Tweeds.
SUMMER CLOTHING IN DRESS SUITS. From $20 to $50 the Suit.
SUMMER CLOTHING IN DRESS SUITS. Every garment warranted.
SUMMER CLOTHING IN DRESS SUITS. Ready Made and Made to Measure.
SUMMER CLOTHING IN BOYS' SUITS. Every Novelty of Style and Material.
SUMMER CLOTHING IN BOYS' SUITS. From 3 to 16 years, for Home and School Wear.
SUMMER CLOTHING IN BOYS' SUITS. From $4 to $16 the Suit.
SUMMER CLOTHING IN BOYS' SUITS. Linen Duck and Marseilles.
SUMMER CLOTHING IN BOYS' SUITS. Bismarcks and Garibaldis.
SUMMER CLOTHING IN BOYS' SUITS. Linen Sacks and Dusters.
SUMMER CLOTHING IN BOYS' SUITS. Made to Measure at short notice.
SUMMER CLOTHING MADE TO ORDER. Fine Cloths, Cassimeres, Coatings and Vestings.
SUMMER CLOTHING MADE TO ORDER. Perfect Fitting guaranteed.
FURNISHING GOODS OF ALL KINDS. Shirts Ready made and Made to Measure.
SEND FOR PRICE-LIST AND NEW rules for self-measurement.

FREEMAN & BURR,
Nos. 124 Fulton and 90 Nassau-st.,
Southeast corner of Fulton and Nassau sts.

CLOTHING.
Nos. 70 and 72 Bowery,
(NEAR CANAL-ST.,) NEW-YORK.

CARD FROM MR. FRANCIS B. BALDWIN.

I take this method of informing my friends and the public that I am not at present engaged in the Clothing business, either in this City or elsewhere, and that my successors are

Messrs. J. M. Varian & Son,
AT MY
OLD STAND,
Nos. 70 and 72 Bowery,

where I hope my friends will continue to trade, feeling sanguine they can find there a larger and better assortment of Clothing, and at lower prices, than at any other establishment in this City.

I WOULD CAUTION ALL PARTIES AGAINST ANY ONE USING MY NAME WITHOUT AUTHORITY.
FRANCIS B. BALDWIN.

J. M. VARIAN & SON,
(SUCCESSORS TO FRANCIS B. BALDWIN,)
CLOTHING AND FURNISHING WAREHOUSE,
Nos. 70 and 72 Bowery, Near Canal-st.,
GREAT REDUCTION IN PRICES.
NEWPORT SUITS, $10.
LONG BRANCH SUITS, $10.
LONDON SUITS, $13.
West of England Suits, $13.
Scotch Cheviot Suits, $18.

FINE WATCHES.

We desire to call the attention of watch buyers to the very fine WATCHES made by the AMERICAN WATCH CO., of Waltham, and known as the

3-4 Plate, 16 Size.

To the manufacture of these Watches the Company have devoted all the science and skill in the art at their command, and confidently claim that, for fineness and beauty, not less than for the greater excellencies of mechanical and scientific correctness of design and execution, these Watches will compare favorably with the best made in any country. In this country the manufacture of such Watches is not even attempted except at Waltham. For sale by

HOWARD & CO.,
NO. 619 BROADWAY, NEW-YORK.

HAVE YOU READ THE
GREAT LAWSUIT
OF
LIMBERGER VS. McCULNEY,
OR
HOW COUNSELOR McCULNEY
DIDN'T PAY HIS RENT,
By ROBERT D. HOLMES, Esq.,
Now being published in the
NATIONAL POLICE GAZETTE?

If you have not read it, then read it at once. If you have read it, then read it again, and lay it aside for perusal once a month during the year.

NATIONAL POLICE GAZETTE
containing this great story will be ready on WEDNESDAY MORNING.

KALDENBERG & SON,

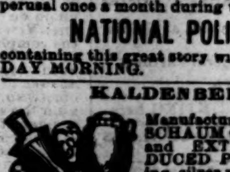

Manufacturers of Genuine MEERSCHAUM GOODS, offer their NEW and EXTENSIVE stock at REDUCED PRICES. Repairing, boiling, silver mounting, &c. Ambers in the largest variety. No. 6 John-st., up stairs; No. 23 Wall-st., corner of Broad, and corner John and Nassau sts. Circulars sent. Post-office Box No. 6,734. Prize awarded at the Paris Exposition, 1867.

IRON STABLE FIXTURES
STALL DIVISIONS, RACKS, MANGERS, &c.
CHASE & CO., No. 524 Broadway.
Opposite St. Nicholas Hotel.

CLOTHING
FOR THE
SUMMER SEASON.
For Fine Variety,
Elegant Styles, and
Low Prices, call on
DEVLIN & CO.,
BROADWAY, COR. GRAND-ST.
BROADWAY, COR. WARREN-ST.

BATHING SUITS.
LARGE LOT OF NEW AND STYLISH GOODS.
FOR LADIES.......... $5 00
FOR GENTLEMEN.......... 4 50
DEVLIN & CO.,
BROADWAY, COR. GRAND-ST.
BROADWAY, COR. WARREN-ST.

LACKAWANNA COAL,
AT RETAIL.

The DELAWARE AND HUDSON CANAL COMPANY are selling their justly celebrated Lackawanna Coal at retail, for domestic uses, at

$5 50
PER TON, SCREENED AND DELIVERED,
OR,
$5
PER TON IN THE YARD.

ORDERS PROMPTLY ATTENDED TO.

YARDS—No. 310 FRONT-ST., E. R.
FOOT OF HUBERT-ST., N. R.
FOURTEENTH-ST., betw. 9th and 10th avs.
FOOT OF THIRTY-FOURTH-ST., E. R.
No. 1,338 THIRD-AV.
NINETY-SECOND-ST., E. R.
No. 33 ATLANTIC-ST., BROOKLYN.
FOOT OF HARRISON-ST., BROOKLYN.
FOOT OF THIRD-ST., E. R.
AT THEIR DEPOT IN WEEHAWKEN, NEW-JERSEY.

Principal Office,
NO. 7 NASSAU-ST., UP STAIRS.

CUT THIS OUT.
GOOD FOR $1 00.

ON ALL CASH PURCHASES OF TWENTY DOLLARS OR FIVE PER CENT. ON ALL CASH SALES EITHER IN CUSTOM OR READY-MADE, AT OUR STORE,

NO. 20 4TH-AV.,

(OPPOSITE SOUTH END COOPER INSTITUTE,) A LARGE AND FASHIONABLE ASSORTMENT OF READY-MADE CLOTHING TWENTY PER CENT. LESS THAN ANY OTHER HOUSE IN THE CITY.

ALL-WOOL SUITS, LATEST STYLES, $10, $12, $14, $16, $18, $20.

WE HAVE OPENED OUR SPACIOUS ROOMS ON SECOND FLOOR FOR CUSTOM WORK, AND WILL SELL THE IDENTICAL STYLES, QUALITY, CUT AND MAKE OF GOODS FURNISHED BY BROADWAY HOUSES AT THIRTY PER CENT. LESS. PLEASE CALL AND EXAMINE. REMEMBER THE NUMBER, 20 4TH-AV.

NO CONNECTION WITH ANY OTHER HOUSE IN THE STREET.

CHEVIOT SUITS TO ORDER FROM $28 TO $45; FINE CASSIMERE PANTS, $10—SOLD ELSEWHERE FOR $15.

FINEST DUCK VESTS, $6.

A. C. & J. W. BELL,
No. 20 4th-av.

30,000 FRANCS.
HERRING'S PATENT
CHAMPION SAFES.
AWARDED THE PRIZE MEDALS AT
WORLD'S FAIR.......... LONDON.
WORLD'S FAIR.......... NEW-YORK.
EXPOSITION UNIVERSELLE.......... PARIS.

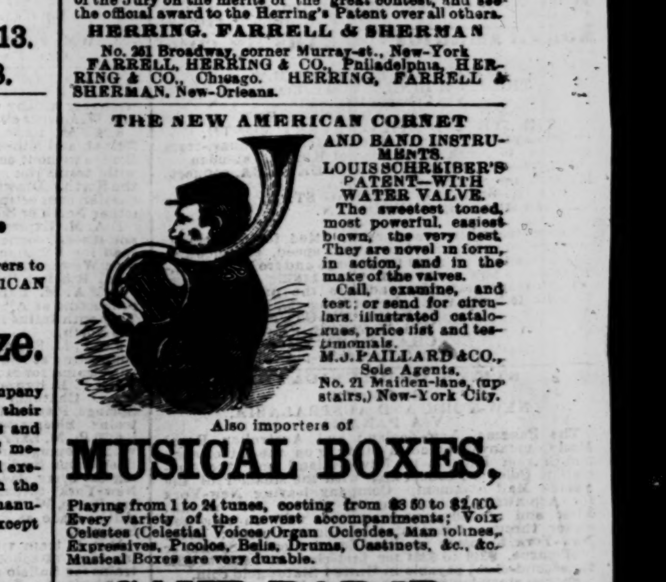

AND
WINNER OF THE WAGER
OF
30,000 FRANCS!!
($6,000 IN GOLD.)

At the recent International Contest in the Paris Exhibition.

The public are invited to call and examine the report of the Jury on the merits of the great contest, and see the official award to the Herring's Patent over all others.

HERRING, FARRELL & SHERMAN
No. 251 Broadway, corner Murray-st., New-York.
FARRELL, HERRING & CO., Philadelphia. HERRING & CO., Chicago. HERRING, FARRELL & SHERMAN, New-Orleans.

THE NEW AMERICAN CORNET

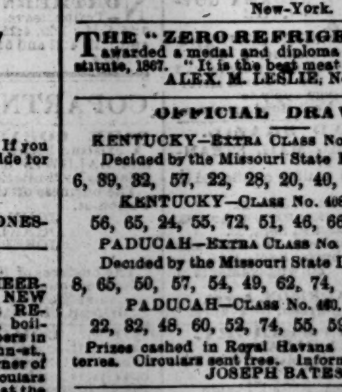

AND BAND INSTRUMENTS.
LOUIS SCHREIBER'S PATENT—WITH WATER VALVE.

The sweetest toned, most powerful, easiest blown, the very best. They are novel in form, in action, and in the make of the valves.

Call, examine, and test; or send for circulars, illustrated catalogues, price list and testimonials.

M. J. PAILLARD & CO.,
Sole Agents,
No. 21 Maiden-lane, (up stairs,) New-York City.

Also importers of
MUSICAL BOXES,

Playing from 1 to 24 tunes, costing from $3 50 to $2,000. Every variety of the newest accompaniments; Voix Celestes (Celestial Voices) Organ Ocleides, Mandolines, Expressives, Piccolos, Bells, Drums, Castinets, &c., &c. Musical Boxes are very durable.

SAND-PAPER.
CROMWELL & JONES,
Manufacturers of
EMPIRE, FLINT AND UNION SAND-PAPER,
No. 306 Pearl-st., between Beekman-st. and Peck-slip, New-York.

THE "ZERO REFRIGERATOR" WAS awarded a medal and diploma by the American Institute, 1867. "It is the best meat and fruit preserver." ALEX. M. LESLIE, No. 665 6th-av., N. Y.

OFFICIAL DRAWINGS.

KENTUCKY—EXTRA CLASS No. 407, June 29, 1868.
Decided by the Missouri State Lottery, Class 407.
6, 39, 32, 57, 22, 28, 20, 40, 38, 61, 60, 41, 66.

KENTUCKY—CLASS No. 408, June 29, 1868.
56, 65, 24, 55, 72, 51, 46, 66, 16, 70, 73, 44.

PADUCAH—EXTRA CLASS No. 459, June 29, 1868.
Decided by the Missouri State Lottery, Class 459.
8, 65, 50, 57, 54, 49, 62, 74, 69, 66, 77, 42, 21.

PADUCAH—CLASS No. 460, June 29, 1868.
22, 32, 48, 60, 52, 74, 55, 59, 62, 73, 18, 56.

Prizes cashed in Royal Havana and the above lotteries. Circulars sent free. Information given.
JOSEPH BATES, No. 78 Broadway.

ROYAL HAVANA LOTTERY OF CUBA.—Prizes paid in gold, information furnished, highest rates paid for doubloons, and all kinds of gold and silver. TAYLOR & CO., Bankers, No. 16 Wall-st., New-York.

PRIZES CASHED AND INFORMATION furnished in all legalized lotteries. J. CLUTE, Banker and Broker, No. 202 Broadway and No. 159 Fulton-st.